2 DIE IN P. R. R. WRECK

Today

Shorter School Hours.
Spats at Garden Party.
Kind-Hearted Ladies.
Farmers and Canals.
Prizes for Workers.

By ARTHUR BRISBANE

(Copyright, 1927.)

MR. WILL C. WOOD, California's superintendent of public instruction, says that school hours should be made longer, and recommends legislation to that effect. He is mistaken, the hours should be made shorter if there is to be any change.

Two hours a day, or three at the most, a child properly taught could learn all that its mind could absorb in one day. No hours of sunlight should be spent indoors unnecessarily.

IT IS a terrible thing, at a dinner party, to find five or six forks at your left, and start off with the wrong one. All through dinner you cannot repair that.

But think of poor, climbing Americans that attended a royal garden party at Buckingham Palace, decorated with white spats, and found after they arrived that spats had gone out.

FORTUNATELY, Americans, trained in the school of hard knocks, are resourceful. "The Tailor and Cutter," London magazine that tells you what to wear, says that after the garden party, dozens of white spats were found in the shrubbery, thrown there by Americans.

Nevertheless, spats, if you can live up to them, are sensible. They are to the feet, like an overcoat to the body, when worn over low shoes.

THERE is stag hunting in England, occasionally feebly imitated in America. The stag is carted in a van to a convenient place. Then the hounds are let loose to catch him and tear him down if they can, while sportsmen on horseback follow the hounds.

Kind-hearted old ladies and gentlemen and some others that don't go stag hunting object to the cruelty, especially when the stag is driven out to sea by the hounds, brought back by boatmen and killed by the huntsmen when he lands on the beach.

SIR WILLIAM JOYNSON-HICKS, home secretary for the British government, says "nothing could be done unless one prohibits the whole thing. If stag hunting, why not fox hunting; if fox hunting, why not shooting, and if shooting, why not every other sort of sport?"

You would hardly expect human beings to give up the pleasure of killing animals for sport, when they haven't even given up the excitement of killing each other in war.

A GROUP of well-meaning, but not too intelligent, farmers inform the government that they don't want any more reclamation work done, no more irrigation canals, no more land drained or deserts irrigated until the price of farm products increases.

Those are the farmers that have voted to keep out the first-class European immigration that this country needs, the immigration that would provide mouths to eat all the farmers can grow and more. They vote to keep out customers for the farms, and would vote to prevent development of the country. But they will not prevent it.

NO EXTENSIVE development begun now would have any effect or add one acre to cultivatable land in less than 10 to 15 years. By that time, in the natural course of events, the population of the country will increase by twenty millions.

The farmers, more than any other class, are interested in canal development, which would take, as Mr. Hoover has shown, from 6 to 12 cents a bushel from the freight charge of export wheat, and increase the price of American wheat by that amount per bushel.

MR. B. C. FORBES thinks that some of the glory and prizes that go to athletes should go to mechanics and other workers.

A thing in that direction is done already. The Pennsylvania Railroad puts photographs of its best and oldest workmen on the *Means* in the dining cars that the passengers might see and admire.

In Iowa a farmhand recently won a corn-husking championship, husking more than 28 bushels of corn in 78 minutes, beating his nearest competitor by more than two bushels.

At Eureka, Kan., Joe Locbel was declared champion mail distributor, making a record of 99.8 in a possible 100. Mr. Loebel "threw 502 pounds" of mail, making but one mistake. And the mistake was due to bad writing.

BUT you will never interest the public in labor championships as you do in prize fighting, baseball and running championships.

ATHLETIC achievement is in the blood of the race, inherited from our ancestors through hundreds of thousands of years. We run and hunt because we like to. We husk corn, distribute letters, dig ditches because we MUST. There is a big difference.

THE WEATHER,

Partly cloudy tonight and Tuesday; not much change in temperature.

Clocking the World's Airways

PRIDE of Detroit, on world tour, arrived at Munich, Bavaria, at 4 p. m. Departed from London at 8:30 a. m. Departed from Harbor Grace, N. F., Saturday at 6:30 a. m., arrived at London 10:30 a. m. yesterday. William S. Brock, pilot; Edward F. Schlee, navigator.

SIR JOHN CARLING left London, Ont., 5:50 a. m. today, destination London, England. Forced back by storm over Lake Ontario after four hours. Capt. Terry Hull, pilot; Lieut. James Medcalf, navigator.

PORT OF BRUNSWICK, left Brunswick, Ga., Thursday, 1:46 p. m., overdue at Rio de Janeiro, Brazil. Paul Redfern, pilot. Plane sighted over Orinoco river Saturday at 3 p. m., according to Venezuelan report.

COLUMBIA departed from Paris 1 p. m., arrived London 4:10 p. m. Charles A. Levine, pilot, alone.

Old Glory in New York and Royal Windsor in Windsor, Ont., ready to start for Rome, Italy, and Windsor, Eng., respectively.

THE PITTSBURGH SUN-TELEGRAPH

COMBINING THE CHRONICLE TELEGRAPH AND THE PITTSBURGH SUN

ESTABLISHED 1927—VOL. 1—NO. 28 MONDAY, AUGUST 29, 1927 TWO CENTS

KILL 19TH IN FEUD

How Mr. Levine Lands

CROYDON, Eng., Aug. 29.—Charles A. Levine careened out of the clouds here today, and airport officials called an ambulance.

Levine's monoplane Columbia quivered. Veteran aviators shivered.

The Columbia came down with a bounce, a startling 15-foot bounce.

Then they called out the fire department, and airport pilots took the air, two of them circling as mother birds, waving frantically to a fledgling.

He shied toward a hangar and missed it—by 10 scant feet. Then, somehow, his plane came to a rest.

Officials rushed forward, expecting the worst.

"What are you going to do?" they demanded.

"Get a shave," was his reply.

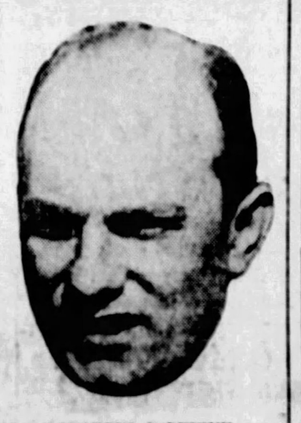

CHARLES A. LEVINE.

LEVINE FLYING ALONE TO U. S. STOPS IN LONDON

By International News Service.

CROYDON, England, Aug. 29.—Charles A. Levine, American airplane owner, ended his first flight alone at Croydon flying field this afternoon and gave the officials of the air port the worst fright they have had in a long time. When attempting to land after a surprise flight from Paris, Levine could not shut off his motor.

His plane, the Columbia, careened and banked badly while the authorities stood nervously watching the machine and fearing the worst. Calls were sent out for an ambulance and fire apparatus in expectation of a crash. Finally when he got his plane settled, Levine climbed out of the cockpit.

"What do you intend to do?" asked an International News Service correspondent.

"Get a shave," replied Levine.

The American wore an ordinary lounging suit and was bare-headed.

Then he announced his intention to fly to New York alone in the Bellanca monoplane Columbia, at the earliest possible moment. The exact time is dependent, he said, upon the weather.

Levine denied that he would fly back to Le Bourget.

"I am through with all Frenchmen and French airdromes," he said.

CALM IN DANGER

The American was calm and unruffled over his spectacular landing, but he had caused experienced fliers at the Croydon field almost to suffer heart failure as they watched him.

(Continued on Page Two.)

BASEBALL RESULTS

NATIONAL LEAGUE

FIRST GAME R. H. E.
Chi.. 30101 —
N. Y. 00700 —
Carlson, Blake and Hartnett; Barnes, Fitzsimmons and Cummings.

FIRST GAME R. H. E.
St. L. 00000010 —
Brook 00000020 —
Alexander and O'Farrell; Petty and Henline.

FIRST GAME R. H. E.
Cincin 00200101 —
Bost. 00000000 —
Rixey and Sukeforth; Greenfield and Gibson.

U. S. Fliers Seized In Mexico

SAN ANTONIO, TEX., Aug. 29.—(AP.)—Belief that two army aviators, Capt. C. H. Reynolds and Staff Sergt. Gus Newland, of Fort Sam Houston, have been captured by Mexicans, was expressed by friends of the men here today.

The men were forced down Saturday while returning from Phoenix, Ariz., where they had been assisting in the search for Alfred C. Menard, shell-shock war veteran, lost in the desert.

In Crash, Ends His Life

Worry about an automobile smashup, for which he was hunted by police, is said to have driven George Swalwell, 40, of 5213 Dearborn street, to suicide yesterday. He drowned himself by walking into the Allegheny River at Millvale.

A truck driven by Swalwell is said to have struck a passenger machine at Penn and Aiken avenues Saturday, and Swalwell, police say, disappeared before they arrived.

Rain Delays Buc-Phil First Game

FIRST GAME R. H. E.
Pitts. 011000 —
Phila. 011000 —
Hill and Smith; Ferguson and Wilson.

By CHARLES J. DOYLE,
Staff Correspondent.

PHILLIES PARK, PHILADELPHIA, Aug. 29.—The first game of the Pirate-Phillies doubleheader here this afternoon was halted in the seventh inning with the two teams deadlocked at two-all.

Hill was on the mound for Pittsburgh and Ferguson for the Phils.

Cy Williams, home run hitter of the Quakers, was out of the lineup with a bad arm and Johnny Mokan, former Pirate, went to right field.

The game in detail:

FIRST INNING

PITTSBURGH—L. Waner was thrown out by Friberg. Grantham lined to Thompson. P. Waner lined to Leach.

PHILADELPHIA—Spalding walked. Sand forced Spalding, Harris to Wright. Attreau fanned. Leach flied to Barnhart.

SECOND INNING

PITTSBURGH—Barnhart singled to left. Traynor forced Barnhart, Friberg to Thompson. Wright singled to right, Traynor going to third. Harris walked, filling the bases. Smith filed to Leach, scoring Traynor and Wright taking third. Hill forced Harris, Sand to Thompson. One run. Two hits.

PHILADELPHIA—Wilson singled to left. Wright threw out Mokan. Thompson filed to L. Waner, Wilson taking third. Friberg singled over second, scoring Wilson. Ferguson fanned. One run. Two hits.

THIRD INNING

PITTSBURGH—L. Waner flied to Spalding. Grantham beat out a roller to Sand. P. Waner singled to left. Grantham taking second. Barnhart singled off Attreau's glove, scoring Grantham, P. Waner taking third. Traynor flied to Leach. Wright forced Barnhart, Thompson unassisted. One run. Three hits.

PHILADELPHIA—Spalding popped to Grantham. Sand doubled to left. Attreau fanned. Leach doubled to right, scoring Sand. Leach went to third on a passed ball. Wilson flied to L. Waner. One run. Three hits.

FOURTH INNING

PITTSBURGH—Harris singled to left. Smith grounded to Attreau. Hill fanned. L. Waner flied to Leach. One hit.

PHILADELPHIA—Mokan fanned. Thompson singled to center. Thompson went out stealing, Smith to Grantham. Friberg popped to Grantham. One hit.

FIFTH INNING

PITTSBURGH—Grantham doubled to right. P. Waner flied to Spalding. Barnhart fouled to Wilson. Traynor flied to Leach. One hit.

PHILADELPHIA—Ferguson rolled to Wright. Spalding fanned. Sand flied to P. Waner.

SIXTH INNING

PITTSBURGH—Wright flied to Mokan. Harris lined to Leach. Smith also flied to Leach.

PHILADELPHIA—Hill tossed out Attreau. Leach popped to Grantham. Wilson singled to right. Wilson stole second. Mokan flied to L. Waner. One hit.

SEVENTH INNING

PITTSBURGH—L. Waner popped to Thompson. Grantham fouled to Wilson. With two strikes and one ball on P. Waner the game was called account rain.

SORE ARM KEEPS CY WILLIAMS ON BENCH

Gang Kills 19th

A dead-shot gunman, detailed yesterday to add James LaRosa, 35, of 1338 Fifth avenue, to a list of 18 victims of vendetta vengeance in the 1927 war for supremacy in white slave and bootleg circles in Pittsburgh, is being hunted in underworld haunts today.

La Rosa was killed by slugs from a sawed-off shotgun as he walked down the rear steps of Lampel's restaurant, 1334 Fifth avenue. The gun had been aimed from a window of the Rod and Gun Club, rear of 1336 Fifth avenue.

SHOOTS STRAIGHT

Police are convinced La Rosa's slayer is an expert gunman who has been employed by gang leaders in other murders. They point out that bystanders never are victims of his bullets, although he uses a sawed-off shotgun that sends a spray of slugs over a wide area.

It is believed he shadowed La Rosa for weeks, probably carrying the gun in his trouser leg, waiting for his opportunity.

EXPECTED DEATH

How the gangsters gained entrance to the club is being investigated. Marks of a "jimmy" and fingerprints were found on the window from which the shooting was done.

La Rosa, long expecting death and stalling it off by using a gunman bodyguard, went through the restaurant, as was his custom in recent months, on the way home. Trusting no person, La Rosa never used the alley entrance to his home, but chose the restaurant, where he possibly felt safe in the company of those employed in the place.

NABBED IN MURDER

La Rosa once faced a coroner's jury on a charge of murder, but was acquitted when witnesses failed to appear against him. On November 19, 1926, he was arrested as a sus-

(Continued on Page Two.)

ONE ENGINE PLUNGES OVER BANK

By International News Service.

ALTOONA, PA., Aug. 29.—Two members of the crew of the first locomotive pulling the crack Pennsylvania Railroad flyer, the Broadway Limited, east bound across the Allegheny mountains, were killed when the train was wrecked 11 miles west of here early to day.

The Dead—

Engineer C. L. Garrett, of Pitcairn, Pa.

Fireman R. C. Spangler, of Derry, Pa.

Although the lives of 120 passengers on the fast Chicago to New York train were endangered, railroad officials reported that none was injured and that all continued on their way later.

The first locomotive left the rails and hurtled over a embankment in the mountains east of Gallitzin.

BREAKS LOOSE IN DIVE

In jumping over the embankment the first locomotive broke the coupling linking it with the second locomotive. The latter raced on for 100 yards, ploughing up the road-

(Continued on Page Two.)

Guns Blaze At Ohio Mine

MARTINS FERRY, O., Aug. 29.—The first actual use of firearms in the eastern Ohio mine trouble in this district occurred early today when snipers fired on a searchlight at the Rose-Valley mine near Adena.

The men manning the searchlights were compelled to extinguish them and desert them for a time. The snipers were concealed on the hills across the valley from the mine. Sheriff John Quigley and deputies of Harrison county early today located a machine gun nest in the hillside and confiscated it, with a quantity of ammunition. Nearly a score of strikebreakers are housed on company property at the mine.

THE WEATHER,

Partly cloudy tonight and Tuesday; not much change in temperature.

THE Peach WALL ST. CLOSE FIRST GAME

Robbed of $100,000

MRS. JAMES HASTINGS SNOWDEN

Exclusive Long Island society circles were shocked by the theft of $100,000 in jewelry from Mrs. James Hastings Snowden, Southampton society matron. The mysterious theft was kept secret until after a charitable society fete in which Mrs. Snowden took a leading part. It is the first major theft in Long Island society since the $80,000 robbery at the home of Jesse Livermore.

'ROUND WORLD FLIERS LAND AT MUNICH

By International News Service.

MUNICH, Aug. 29.—The Pride of Detroit, American round the world plane, landed here at 4 o'clock this afternoon, completing the second leg of the long flight.

City and state officials, the American consul and a large and enthusiastic crowd, the members of which had been waiting for several hours, cheered loudly as the graceful monoplane came down at the Munich airdrome shortly after 4 p. m.

Brock and Schlee were each handed a large stein of Munich beer as they stepped from the machine.

By International News Service.

CROYDON, England, Aug. 29.—With the first long hop o' their

(Continued on Page Two.)

EXTREME SECRECY CLOAKS P. R. R. WRECK CAUSE

THINK TRAIN SPEEDING ON CURVE

HARRISBURG, Aug. 29.—(AP.)—When passengers on the Broadway Limited of the Pennsylvania Railroad, wrecked early today near Altoona, passed through Harrisburg newspapermen were denied access to the station platform. Train employes had been forbidden to talk.

However, reporters succeeded in going through the train and several of the persons in the wreck were interviewed.

C. M. Whitehead, McKeesport, a passenger in one of the cars which did not leave the rails, said it seemed to be the general opinion of the passengers that the wreck was the result of too much speed in going around a curve.

Another passenger from Chicago, who declined to give his name and who was in one of the wrecked cars, said he believed the wreck was caused by a too sudden application of the brakes when the train was going around a curve at high speed. He said that several persons in the car were thrown from their berths.

At least one passenger was injured but his name was not learned. He wore a bandage about his wrist.

Passengers said there was no panic and little excitement. There were few women and children aboard and most of the upper berths were vacant.

LEVINE FLIES ALONE

(Continued from Page One.)

Pilots long used to the dangers of the air shuddered as they watched Levine trying to make a crude landing. He was going through evolutions which the most practiced airmen would never dream of attempting. Finally two commercial pilots jumped into a small airplane, took the air and circled about the Columbia, waving to Levine to attract his attention. Then they made a landing to show him how it should be done.

On the first attempt, the wheels of the Columbia grazed the ground, but there was not enough space for it to come to a stop. Levine succeeded in rising, although his undercarriage almost struck the top of a hangar.

Levine later was in touch with members of the air ministry and customs explaining to the latter why he arrived without the proper documentary credentials. He said he had started from Le Bourget with fuel for three hours' flight, but without a map. He reached the channel without difficulty and then made out London, but for a time could not locate the Croydon field.

CHASED BY FRENCHMEN

PARIS, Aug. 29.—(AP.)—Charles A. Levine took French leave of France today. Without telling anyone of his intentions, he flew his transatlantic monoplane Columbia away from Le Bourget Field and went straight to London, giving Maurice Drouhin the most unpleasant of all the surprises that have come the Frenchman's way since he agreed to pilot Levine from Paris to New York.

When it was learned that Levine had slipped away in the Columbia, two French pilots set out to "catch him," but failed.

Drouhin then announced that he would sue Levine in the United States for breach of contract. He said he had taken the precaution to have the contract registered at the American consulate.

Levine, it is said, never posted the 200,000 francs which the contract called for as an insurance fund for Drouhin's family, and with the Columbia out of the country there is nothing which can be attached in lieu of the money.

Levine's flight from Paris was absolutely a solo performance, as he was unaccompanied even by a mechanician.

POLICE HOLD -:- SIX SUSPECTS -:- IN FEMIA MURDER

D. BATTAGALIA RALPH MATUSS FRANK ROGONI ORESTE DEL FORTE JAMES CICCIO JOSEPH DEL FORTE

Six suspects arrested in Clairton by Police Chief George R. Kall and Pittsburgh city detectives are being held here for further investigation as suspects in the murder of Rocco Femia, 32, shot to death in the kitchen of his home, 5113 Lytle street. Mrs. Femia, wife of the victim, told police Ciccio had attempted to attack her in her home and her husband had gone to Clairton and to remonstrate after she had told him. An argument followed, police say Mrs. Femia told them, in which Ciccio and two others threatened to "get" Femia. Police are also following down other suspects.

Vice Forces Blamed In Mrs. Hill's Murder

STREATOR, Ill., Aug. 29.—Stirred by the belief that gambling and bootleg liquor may have been indirectly responsible for the killing of Mrs. Eliza Hill, Streator civic and religious leaders were to meet today to plan a "cleanup campaign."

Meanwhile, no tangible evidence of the whereabouts of Mrs. Hill's 21-year-old son, Harry, had been obtained by police and search which had been localized in the middle west most of last week had been extended to include the entire country.

Rumors continued to be current, however, that young Hill had been in communication with his father, Dr. H. C. Hill, and that surrender of the youth was imminent. Discovery that jewelry was stolen from Mrs. Hill at the time of the slaying, establishing possible motive for a person other than Harry to have committed the crime, was seen as bearing on the rumor.

In addition, sudden return to Streator of a prominent criminal lawyer and mysterious conferences between authorities and Dr. Hill and his secretary were linked with the forecast that Harry would give himself up soon.

Gang Vendetta Death Toll 19

Since January 1, 15 men and four women have been murdered in 16 gang killings in Allegheny county. Three were killed in one crime and two in another. Police ascribe all of the murders to the "bootleg and white slave war."

This is a list of those killed:

January 1—Pete Fano, found dead near Rodgers Steel Company, Squaw Run, O'Hara township.

January 22—Unknown man found dead near Frankstown road, Penn township.

February 10—John Romano, killed in gun fight with Antonio Romano, who died February 14 from wounds received in fight.

February 11—Guiseppe Magnifero, shot to death at Market and Adams streets.

February 15—Mamie Angelo, stabbed to death by A. L. Chenoweth in her home, 37 Fleming avenue, Stowe township.

February 24—Antonio Ruggiero, killed in store at 7603 Verona road, Penn township, by wife.

March 8—Antonio Russo, shot to death on Fleming avenue near Shetland avenue.

April 2—Angelo Drago, Maria Plano and Carmello Stefano, killed in gun battle at 210 McLaughlin avenue, West Carnegie.

May 17—Vito Caniglia, shot to death in front of 1409 Irwin avenue.

May 19—Luigi Lamendola, shot to death in doorway of 27 Chatham street.

July 3—Pietro Carbonara, stabbed to death in home, 466 Cherry way, Homestead.

July 5—Andrew Davidshaven, found dead at Hornet alley and Market street, McKeesport.

August 29—James LaRosa, 1338 Fifth avenue.

Since January 1, 15 men and four women have been murdered in 16 gang killings in Allegheny county. Three were killed in one crime and two in another. Police ascribe all of the murders to the "bootleg and white slave war."

This is a list of those killed:

January 1—Pete Fano, found dead near Rodgers Steel Company, Squaw Run, O'Hara township.

January 22—Unknown man found dead near Frankstown road, Penn township.

February 10—John Romano, killed in gun fight with Antonio Romano, who died February 14 from wounds received in fight.

February 11—Guiseppe Magnifero, shot to death at Market and Adams streets.

February 15—Mamie Angelo, stabbed to death by A. L. Chenoweth in her home, 37 Fleming avenue, Stowe township.

February 24—Antonio Ruggiero, killed in store at 7603 Verona road, Penn township, by wife.

March 8—Antonio Russo, shot to death on Fleming avenue near Shetland avenue.

April 2—Angelo Drago, Maria Plano and Carmello Stefano, killed in gun battle at 210 McLaughlin avenue, West Carnegie.

May 17—Vito Caniglia, shot to death in front of 1409 Irwin avenue.

May 19—Luigi Lamendola, shot to death in doorway of 27 Chatham street.

July 3—Pietro Carbonara, stabbed to death in home, 466 Cherry way, Homestead.

July 5—Andrew Davidshaven, found dead at Hornet alley and Market street, McKeesport.

August 29—James LaRosa, 1338 Fifth avenue.

AGAIN SLAY IN FEUD

(Continued from Page One.)

pect in the slaying of Frank Sanzone, reputed gunman and bodyguard of La Rosa, shot to death in the rear room of "Paddy" Murray's Fifth avenue saloon. Sanzone's head was riddled with bullets and a revolver, said to have been La Rosa's, was found at the Watson street entrance to the resort.

Since January 1, 19 men and women have been slain in the county in the feud between gangs engaged in the white slave and bootleg trades.

The theory is held that La Rosa's death Sunday resulted from Sanzone's murder. Another theory is that La Rosa refused to subordinate himself to the underworld powers of his district in the matter of "splitting" ill-gotten gains. This theory is held on the strength of information that La Rosa's Fifth avenue place was a resort for women.

"KNOWS NO ENEMIES."

Cleveland Coley, porter in the restaurant, notified police of the murder. The body was removed to the morgue, where a large slug was taken from the murdered man's head.

Mrs. Francine La Rosa, his wife, made the following statement to morgue attaches:

"I was on my way to see some friends who live at 14 Stevenson street at 3 a. m. I heard some shooting and went to see where it was. A waitress who works at 1236 Fifth avenue called to me and told me that my husband had been shot. I do not know of any enemies that my husband had and I have no more knowledge of how he came to his death."

La Rosa's aged mother, Mrs. Frances La Rosa, who made her home with him, was equally in the dark as to any plot on her son's life.

At the county morgue attendants found $323 in cash, a $50 check signed by La Rosa, a gold watch and chain and a 32-caliber revolver in the dead man's clothing.

According to the police, La Rosa's enemies were attempting his destruction when, several weeks ago, they bombed the resort of "Dago Rose" in Colwell street. He was known to the police and to residents in the neighborhood as a "steerer" to the woman's alleged resort. A petition asking that La Rosa and the woman be forced from the neighborhood recently was circulated among neighbors.

MELLON APPEAL ASKS $350,000

Secretary of the Treasury A. W. Mellon today filed an appeal from the award of the Board of Viewers in the matter of widening Grant street. An award of $160,625 damages to Mr. Mellon for land taken from his frontage of 172 feet is not adequate, the appeal alleges. He asks $350,000.

Topcoats and Furs To Be Seasonable

With the forecast being partly cloudy tonight and Tuesday with little change in temperature, the chilly weather which has prevailed in Pittsburgh since the first of the month will continue, according to Forecaster W. S. Brotzman. If Wednesday, the last day of the month is cool, it will be the coolest August in the history of the local weather bureau.

The temperature deficiency for the month was 154 degrees. Pittsburgh temperatures since the first of the year showed 182 degrees deficiency. During the present month the lowest temperature was recorded last Thursday when the mercury dropped to 50 degrees.

August of 1912 is comparable to this month, Brotzman said. The average temperature for that month was 68.8 degrees.

ROMANCE LIVES AGAIN

FOR CULLEN LANDIS

Romance lives again for Cullen Landis, film actor, who last week in Tia Juana, Lower California, wed Loca Hearne, the girl of his childhood days in Tennessee. The divorce awarded Mignon Leburn Landis, his former wife, was made final two weeks ago.

WHERE CRACK FLIER WRECKED AMID MOUNTAINS

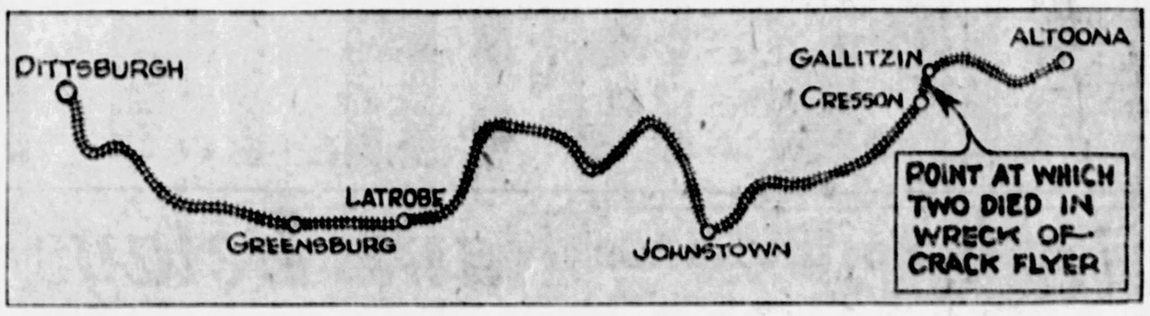

ARROW SHOWS SPOT WHERE LIMITED MET DISASTER, KILLING TWO

THE WEATHER

General Indications.

Western Pennsylvania and Ohio—Partly cloudy tonight and Tuesday. Not much change in temperature.

Hourly Temperatures.

(EASTERN STANDARD TIME.)

12 midnight	59	8 a. m.	57
1 a. m.	58	9 a. m.	59
2 a. m.	58	10 a. m.	62
3 a. m.	57	11 noon	65
4 a. m.	56	1 p. m.	64
5 a. m.	57	2 p. m.	64
6 a. m.	56	3 p. m.	64
7 a. m.	56		

Sunrise today ... 5:43 Sunset today ... 6:58

Temperature and Precipitation.

Observations for the 24 hours ended at 12 noon: Highest temperature, 67; lowest temperature, 56; range, 11; precipitation, .00.

Time.	Temp.	Hum.	Wind.	Weather.
8 a. m.	57	85	N.W.	Cloudy
12 noon	63	60	N.W.	Cloudy

	1926	1925	1924	1923	1922	1921	1920	1919
Highest	80	84	84	78	72	87	84	72
Lowest	67	61	58	60	53	62	58	54
Mean	78	72	70	71	65	75	73	68
Precip.	.05	.00	.00	.02	.00	.00	.05	.00

Teachers Start Work—Ziegfeld Please Note

The youngest and prettiest teacher in the rural and suburban public schools of Allegheny county—she numbers nearly 2,400—registered today at the opening of the Seventy-seventh annual session of the County Teachers' Institute in Memorial Hall.

No longer are there veteran schoolma'ms, viewed from appearances and sartorial get-up. As they trooped into the big building, they looked like probationers or girls scarcely older than the pupils who used to attend the back-country schools. However, the average of the teachers is no lower in years—but in looks! Oh, boy! bring your camera!

County Superintendt Charles E. Dickey, who presides at the five-day session of the institute, is authority for the statement that the teachers in Allegheny county this year are up to the average standard in age, ability and experience, and he added that throughout the county there are only 300 new teachers. This he interprets as a small turnover and representing higher efficiency.

Dr. J. W. White, of the University of Pittsburgh; Mrs. Padra Holmes Wilson, director of teacher training in the California Normal School, and Dr. Earl Barnes, of New Hartford, Conn., were the speakers at today's instructive session which began at 1:10 p. m.

The registration showed few absentees in the entire force of teachers in the county and the main auditorium of the hall was packed to its capacity, while the committee rooms, corridors and banquet hall were crowded with the overflow. The instructors, beside those on the program today, are Miss I. Jewel Simpson, assistant state superintendent of the Maryland public schools; Mrs. Anna C. Green, assistant state director of vocational education, Harrisburg; Miss Minnie Price, of the Ohio State University, and Robert J. McDowell, director of music, Pittsburgh.

CRACK TRAIN SPILLS

(Continued from Page One.)

bed, but keeping a safe distance from the ditch.

The club car immediately following the second locomotive broke loose and rolled over the embankment. Its porter and one passenger were reported badly frightened and bruised, but not seriously hurt.

Three Pullman cars following the club car leaped from the rails toward the embankment. One went partly over, poising on the edge.

Excited passengers in their night clothing rushed from the cars into the darkness of the night, but by this time members of the train crew assured them there was no further damage.

Edward R. Hunter, of 29 North Emily street, Crafton, Pa., engineer of the second locomotive, and his firemen, E. F. Hartman, of Connemaugh, Pa., were injured, Hartman suffering a broken arm and severe bruises.

Physicians were sent from Altoona immediately after the wreck which occurred at 3:24 a. m. Pittsburgh daylight time. They reported to railroad officials here that none of the passengers required medical attention.

BOUND FOR NEW YORK

The Broadway Limited was composed of two locomotives and 10 cars, all but one of which were pullmans. It was bound for New York.

Passengers of the derailed cars were transferred to these and a special club car which was taken on to New York by an emergency locomotive sent from Gallitzin.

Each of the four main line tracks was covered with wreckage, causing several hours' delay for all main line trains. Until the wreckage was cleared and the first track opened to traffic at 7:30 a. m. trains were rerouted over the New Portage branch.

Track No. 1, usually devoted to freight, was the least seriously damaged, railroad officials reported. It was thrown six inches out of line, but repair crews put it in shape for traffic.

It was the second time in recent weeks that a locomotive operated by Engineer Garrett had gone over an embankment, it was reported. The first time he was not seriously injured.

Many wild and unfounded rumors concerning the number of dead and injured were circulated soon after the first reports of the wreck reached Altoona, but all were checked and discarded.

One report stated that a third man, E. J. Sutton, of New York, the baggagemaster, was killed, but he was found to be uninjured.

Another report had Conductor J. W. Simpson hurt, but he too was found to be uninjured.

Many passengers, especially those in the cars next to the locomotive, were shaken up and suffered from shock, but physicians reported none required medical attention.

The cause of the wreck is unknown. Railroad officials would not give their opinion as to the probable cause until they made an investigation. A special train was sent from Pittsburgh, bearing railroad officials.

Two special trains from Pittsburgh arrived at the wreck scene. The first one brought extra Pullman cars and equipment, and two railroad investigating committees came in the other.

C. E. Whitlock, superintendent of the Pittsburgh division, headed one group, with C. B. Gray, R. W. E. Bowler, R. F. Grieves, D. F. Downes and L. R. Stewart. The other is the general manager's committee, composed of W. E. Brown, H. G. Huber and O. F. Reese.

A Chicago-Washington train, half an hour behind the Broadway Limited, and a St. Louis-New York train, 15 minutes behind the limited, were flagged before they reached the junction point of the New Portage branch and were rerouted there.

Mayview Food Scored Before Health Club

That unwholesome and poorly prepared food is served to patients at the City Hospital at Mayview was charged by a former patient of the institution at a meeting yesterday of the Pittsburgh Health Club.

"Irish strawberries," a popular name for stewed prunes at the City Hospital, was declared to be about the only fruit served, notwithstanding that hundreds of acres of fine farm land surround the institution where all the fruits of the temperate zone could be raised.

"Irish strawberries," it was asserted, "are cooked in mass formation and are hardly distinguishable as prunes."

The charges were made by C. E. Meskimen, a former patient at Mayview, who also told the Health Club that "The location of the proposed new buildings is upon low ground subject to fogs and high water from Chartiers Creek and distracting noise from passing locomotives, while cattle stables and hog pens are well isolated on beautiful high ground where the atmosphere is pure and noise at a minimum."

Resolutions condemning compulsory vaccination and calling upon the Pennsylvania Department of Health to publish information regarding the spread of infantile paralysis, the number of deaths following "successful" vaccination and the number of victims of exploratory operations, were adopted by the club.

SCOOTERS GLORIFIED -:- AT ANNUAL "SWEEPSTAKES" -:- IN TROY HILL

PROUD

Buddy Zang, 11, 1629 Rhine street, owner, and Frank Witsek, 11, 1805 Rhine street, assistant builder (shown over hood), of the fine coupe they entered in the annual "Bill Sirlin Sweepstakes" at Froman, Hatteras and Harpster streets, Troy Hill.

SPEED

Ruth Wregman, speeding in the junior girls' roller skating race. The Sirlin sweepstakes are held for the Troy Hill district children by William A. Sirlin, 1804 Ley street. Vehicles of various kinds were entered.

CROWD

A fair crowd, necessitating help from several patrolmen, attended the meet to watch the children in action. Special gold and silver medals were awarded winners in various races on the card, while prizes were given many for workmanship and design in construction of various home-made play vehicles. Pushmobiles, scooters and wagons, as well as roller skates, and even tin can stilts came into their own for the day.

WORLD HOP PLANE AT MUNICH

(Continued from Page One.)

round-the-world flight successfully completed, Edward F. Schlee and William S. Brock took off from the airfield here at 8:30 this morning for Munich, Germany.

The "Pride of Detroit," the Wright-propelled monoplane which carried the intrepid fliers 2,150 miles over the Atlantic Ocean from Harbor Grace, Newfoundland, made a beautiful take-off. Schlee and Brock circled the field, bade farewell to the land they had reached after their spectacular transoceanic flight of 19 hours and nine minutes, and disappeared into the clouds.

ONLY 600-MILE JAUNT

Munich is approximately 600 miles by air. Schlee and Brock are expected to arrive in that city before 3 o'clock this afternoon, although if they maintain the same average speed of 111 miles an hour they kept on their flight across the Atlantic, they should reach Munich ahead of that time.

Weather conditions were perfect for the flight. The "Pride of Detroit" was trundled out of its hangar here shortly before 7 o'clock this morning and after inspecting the engine, mechanics began the task of filling the plane's huge tanks with gasoline.

The Detroit aviators arrived at the air field before 8 o'clock. They supervised the loading of the gasoline, gave the engine a final inspection and climbed into the cockpit. Schlee and Brock waved happily to the throng which had gathered to see the take-off, and as the powerful motor started, settled down in their seats for the second lap of what they hope will be a record-breaking tour of the world.

Schlee and Brock landed here at 10:35 o'clock Sunday morning, calmly stepping from their plane more as though they were members of a tourist party than aviators defying the elements in a flight around the world.

SECOND DEATH LIKELY IN BETTIS FIELD CRASH

GlobeFliers Reach Munich

$100,000 GEM ROBBERY DISRUPTS SOCIETY FETE

EDWARD F. SCHLEE

OCEAN'S CONQUEROR, "PRIDE OF DETROIT"

With crowd gathered around it the "Pride of Detroit" is shown above just before it took off from Harbor Grace, Newfoundland, for its long hop to Croydon airdrome, near London, on the first, and longest leg of a flight of more than 22,000 miles around the globe. With William Brock, former air mail pilot, at the controls and Edward F. Schlee, wealthy Detroit business man, sponsoring the trip, aboard, the plane landed at the airdrome three hours behind schedule after the flyers lost their way in the mists over Southern England.

WILLIAM BROCK, PILOT

THE DAILY PICTORIAL — THE SUN TELEGRAPH — GENERAL NEWS SECTION

MONDAY, AUGUST 29, 1927

Fought Fog, Says Schlee

Fear Second Death In Bettis Field Crash

James T. Clawson, aged 25, Pittsburgh Railways Company "flying conductor," was killed yesterday when an airplane, refused a license for passenger carrying, in which he was flying with Clifford E. Burnworth, aged 23, went into a tail-spin 200 feet above ground at Bettis Field, McKeesport, and crashed to earth. Burnworth is in McKeesport Hospital with a broken arm, fractured jaw, broken leg and probable fracture of the skull. Little hope is held for his recovery.

Clawson lived at 2215 Grandview avenue, McKeesport, near the home of his sister, Mrs. A. H. Hoffman, 2104 Cleveland avenue, with whom his mother lived. Burnworth resided at 200 North Negley avenue.

REFUSED LICENSE

The plane, owned by Burnworth, was refused a license for passenger-carrying by government inspectors. Burnworth had retained Clawson, an experienced flier, to teach him to operate it. It was taken from the hangar at Rodgers Field, Aspinwall, an hour before the crash.

According to witnesses, Clawson was taking off from Bettis Field, where he had stopped for fuel en route to Uniontown. The plane was passing over the eastern boundary of the field when the motor stalled. In an effort to get back to the field Clawson attempted to bank sharply to the right. The turn was too sharp, the plane skidded and crashed before he could regain control.

Clawson, according to his sister, last week enlisted in the United States Army Air Corps and expected to leave within a few days for Kelly Field, Texas, for training. He had a temporary license as pilot.

Last year Clawson, failing to return to the airdrome on schedule time, was reported lost. He had made a forced landing in a woods near Masontown.

$1,095 STOLEN IN NORTH SIDE STORE

The theft of $1,095 from a safe in Barnet Sedler's haberdashery store, 145 East Ohio street, sometime Sunday or last night, was reported to police this afternoon.

Police and detectives said it apparently was an "inside job." The robber, or robbers, entering the store had used a key to get in the front door, and there were no marks on the safe.

Sedler told police he could not remember whether he had locked the safe before he left Saturday midnight. It was locked this morning, he said, and nothing had been disturbed except the money compartment.

TWO SUE FOR $40,000 AFTER TRUCK CRASH

Peter Moses and Charles Joseph today entered suit for $40,000 damages against the Lightning Package Express Company. A bus in which they were passengers was struck by a truck of the defendant company at Negley avenue and Callowhill street, August 13.

INGRAM WOMAN FILES SUIT FOR DIVORCE

A libel in divorce was filed in Common Pleas Court today by Grace A. Searight, of 246 Robinson street, against Alvin G. Searight, of 78 Berry street, Ingram, alleging cruel and barbarous treatment.

REPUBLICAN CANDIDATES TO SPEAK AT RALLIES

Tomorrow night the Republican organization candidates will speak at meetings in Barker's Hall, Second avenue and Elizabeth street, Fifteenth Ward, and in the home of Mrs. Mary L. Bayer, 1928 Warrington avenue, Seventeenth Ward. Thursday they will appear at the meeting of the North Side Chamber of Commerce, Federal and Ohio streets, and at a Twenty-first Ward rally in Manchester School. A Thirteenth Ward organization mass meeting will be held Friday night in Homewood Carnegie Library.

SCHLEE TELLS OWN STORY OF FLIGHT

By EDWARD F. SCHLEE

(Special Cable Dispatch.)

(Copyright, 1927, by Universal Service.)

LONDON, Aug. 29.—It feels great to realize you have crossed the Atlantic in an airplane.

The weather was bad in spots. The air was bumpy at all times. We encountered during the voyage practically all the weather conditions that heretofore have made flying dangerous.

We were not without some sunshine and good visibility, but there was also rain and sleet, and the dreadful fogs and mists which make blind flying necessary.

TAKEOFF SUCCESSFUL

We left Harbor Grace at 5:13 New York time Saturday morning and had excellent weather at the start. Our plane made a beautiful takeoff, climbing into the air after running only half of the field and sailing easily into the sky.

We had the finest kind of weather conditions for the first 60 miles from Newfoundland, with a strong tail wind. We sighted our first ship about an hour and a half after the takeoff and saw another a couple of hours later.

The weather began to get worse and worse and we met up with a slight mist. We climbed to a height of about 5,000 feet, but were not able entirely to shake off the mist. About the middle of the day the clouds thinned out considerably and we were able to see the ocean clearly. The sea looked to be perfectly calm.

Late in the afternoon we caught up with bad weather and had to climb to a height of 10,000 feet, but even then we were unable to get out of it.

SUNSET OVER OCEAN

Sunset was scheduled according to our maps for 5:21, but we did not see the sun go down. About this time the rain and sleet set in, providing one of the most beautiful sights I have ever seen. The afterglow of the sun over the horizon shining on the clouds through the rainfall formed the most vivid, brightest and most colorful rainbow that can be imagined.

The bow was slightly ahead of us, running straight across the plane in front of one tip to a zenith in the skies on a line about sixty degrees ahead and then cutting down in front of the other tip. And we were sailing directly into the huge, colorful arch in the light grayness of the reflected sunset.

For nearly half an hour we flew towards the rainbow but never quite able to fly under that beautiful arch. Pretty soon it grew darker, the colors of the rainbow became less vivid in hue and then faded away.

Night came on. At this time I think we were about 1,100 miles from Newfoundland. The tailwind had shifted considerably and we had a pretty stiff cross wind. We had not eaten anything all day, though we had a large bundle of sandwiches. But it was like Bill said when I yelled to him and asked if he wanted anything to eat. He shouted back:

"No, I'm not hungry. Somehow you don't get hungry when you are on a trip like this."

On and on we flew, now high, now low. In a few hours the rain slackened and the clouds thinned so we were able to see occasional flashes of moonlight and the rays of the stars through the rifts in the clouds. It was like flying on your back like a kid under an apple tree on a clear day and looking up through the leaves, catching now and then a glimpse of the sunshine filtering through.

Later in the night the clouds got thicker again. Dawn came, but we were not able to see land. We decided to go down and see where we were, and as we descended we suddenly saw land under us through a rift in the clouds. It was like waking after a shipwreck to find yourself on a deserted island, wondering where you were.

That glimpse of land through the clouds was our first glimpse of land since we left and we had not even seen the water since the night before. We were uncertain where we might be. We thought we might be over Ireland or France.

"COMPLETELY LOST"

We flew along for a short time and came to the seaside, which I suppose was the English Channel. We passed over a city and saw a ship sailing away. I think now that that was probably Plymouth. But we kept on flying until we were completely lost, and getting ourselves lost cost us about three hours of flying time.

Finally we came to a small town and decided we had better drop a message and find out where we were. I dropped a couple of messages and Hill dropped one without getting an answer. The first message was attached to a piece of cardboard and the second was wrapped in blue paper to attract attention.

At last, after circling around, we saw some people on the beach and I dropped a scribbled message on a paper bag weighted with an orange. The message read:

"Please write the name of the town and the country in the sand."

We were then flying only about 200 feet up and I saw a small boy pick up the bag and the orange. We circled back again and saw a group going to a nearby street where they wrote in huge black letters with white chalk on an asphalt pavement—

"Seaton, Devo."

We could not find Seaton on our maps, but we saw where Devo — Devonshire lay and we proceeded northward. Flying low we saw the name "Dulwich" on a railway station—Dulwich is near London—and we finally found Dulwich on the map and were able to make a bee line for Croydon.

We had passed over a great airdrome earlier but we did not land because we figured there was no one there. Nearing Croydon we saw small knots of people moving about the field and we knew we were nearing our destination.

During the entire trip Brock ate nothing until he saw we were over England, and then he only ate half a cheese sandwich and threw the other half overboard. I ate a couple of oranges and one chicken sandwich. We had a thermos bottle of hot coffee, but found the bottle broke and the coffee cold when we opened it.

Throughout the entire trip the motor worked perfectly. We had no trouble at all with any of our three compasses.

Find Monoxide Danger Slight in Big Garage

That workmen employed in large garages are not greatly endangered by carbon monoxide gas, was among the discoveries of a government investigation recently conducted by Dr. S. H. Katz, of the local Bureau of Mines, at the Equitable Auto Garage, Forbes and Magee streets. A report of the investigation will be made at the meeting of the American Chemical Society at Detroit.

A carbon monoxide recorder was placed in the garage to determine the amount of poisonous gas to which employes were subjected. The quantity was relatively small, the maximum being enough to cause a headache to some persons. In very cold weather, when garages are kept more tightly closed, the danger is greater, Dr. Katz said.

ACTRESS DENIES SHE TRIED SUICIDE

HOLLYWOOD, Cal., Aug. 29—Vera Reynolds, film actress, whose first important screen role was that of a suicide in "Feet of Clay," today was recovering from what police declare had been an attempt to end her own life.

Detectives summoned to the star's home by a telephone call that "someone had taken poison" reported they found an empty bottle in the bathroom which smelled of lysol.

After a vigorous application of a stomach pump, Miss Reynolds denied she had sought to commit suicide.

Admitting that she had taken "quite a few drinks," the actress said she had been under a doctor's care for some time. Her illness, she explained, bordered on a nervous breakdown and was brought about by depressing "futuristic" sets used in her newest picture.

Her mother, Mrs. L. B. Reynolds, told officers her ailing daughter might have taken poison by mistake.

Society Gem Theft of $100,000 Is Bared

SOUTHAMPTON, N. Y., Aug. 29.—(AP.)—Exclusive Long Island society was startled today when it learned of the theft of $100,000 in jewels from Mrs. James Hastings Snowden, wife of a wealthy oil operator, a few hours after she had worn them at a charity fete.

Attired in a striking costume of crimson and gold and a bejeweled headdress in addition to $250,000 in jewelry, Mrs. Snowden had played a principal part in a sketch called "Oriental Lady," a feature of the "Hampton Follies," a society revue given for a hospital fund.

Rather than cast a damper on the annual fete she had paste replicas of the gems made and played her part the following afternoon and evening while police conducted a secret investigation.

Mrs. Snowden told police she had returned home with Mr. Snowden early Saturday and before retiring at 3 A. M. locked both doors to her bedroom. She placed part of her jewels, on a table, part in a drawer and part in a jewel case.

When she arose at 11 o'clock the jewels she had placed on the dressing table were missing. The others had not been disturbed.

Police said they have been unable to discover any signs of a forced entry and the 12 servants in the household were virtually cleared of suspicion.

The robbery is the first in extensive Long Island society circles since the $80,000 theft at the home of Jesse Livermore for which "Dutch Billy" Monaghan and Arthur Barry are serving 20-year terms in Sing Sing.

CANADIANS HOP FOR LONDON, TURN BACK

LONDON, Ont., Aug. 29.—(AP.)—The monoplane Sir John Carling, which took off early this morning for London, Eng., returned to its starting point today, driven back by a storm it ran into south of Oakville.

Capt. Terry Tully and Lieut. James Medcalf took off in the Stinson-Detroiter monoplane at 5:30 o'clock this morning and were back at their starting point at 11 o'clock.

Although the weather was fine at the take-off, the aviators ran into a heavy rainstorm while flying over Lake Ontario. When they reached Oakville, just west of Toronto, they decided that storm conditions were so severe that it would be unwise to continue.

THIEVES LOOT BARBECUE STAND ON BUTLER ROAD

Marauders with a sweet tooth and apparently seeking camping supplies entered the Vare and Vilsack barbecue stand on the old Butler plank road, Shaler township, early yesterday, stole all the candy, stogies, a ham, two coffee percolators and a blanket, but left more valuable articles untouched. The loot was valued at $100.

TONIGHT'S PARK CONCERT

SCHENLEY PARK—7:30 P. M.
PITTSBURGH MUNICIPAL BAND.
Emil B. Oberhoffer, Conductor
(By Special Direction of Director of Parks)

Processional, from "Queen of Sheba" ..... Goldmark
Overture, "Merry Wives of Windsor" ..... Nicolai
Fantasy on "Parsifal" ..... Leoncavallo
Impressions, "Suite of Serenades" ..... Herbert
Community Singing
Tableau, "Enchanted" ..... Meyerbeer
Symphonic poem, "Phaeton" ..... Saint-Saens

TINNERS' TOOLS FAIL ON SAFE

Tinners' tools used by robbers on a safe in the office of George J. Schmidt & Co., roofers, at 1801 East Ohio street, last night proved a poor substitute for drills and nitroglycerin. The only damage done to the safe was to its finish. The robbers jimmied every door and drawer in the place. Nothing of value was stolen.

OBSOLETE PLANE -:- TAIL SPINS, KILLS PILOT -:- AT BETTIS FIELD

DEATH

Although the crash of an obsolete JN-4 type old army plane, condemned and classed as dangerous to fly by the War Department, killed its pilot and seriously injured a student aviator at Bettis Field, souvenir hunters flocked to the scene to secure small bits of the wreckage. The plane was taking off and had reached an altitude of about 200 feet when the motor failed and threw it into a tail-spin.

KILLED

James T. Clawson, 25, 2215 Grandview avenue, McKeesport, piloting the ship, was killed. He was a figure about Pittsburgh airfields because he was a street car conductor. Clifford Burnworth, 23, 200 North Negley avenue, owner of the plane, recently purchased, was the student-passenger injured. He is at McKeesport Hospital, where Clawson died, in critical condition.

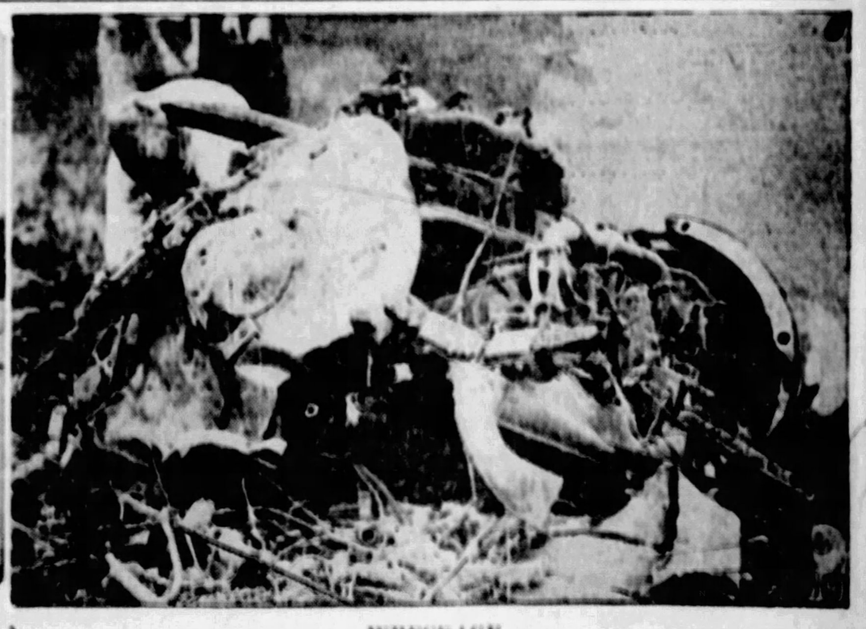

WRECKAGE

The wreckage of the plane, which was burned after it crashed. Burnworth had retained Clawson as his private instructor and had purchased the plane to learn its operation. Clawson, who had a reputation as a competent flier, also owned a plane and 11 months ago was lost for a short time when he made a forced landing in woods near Masontown while flying on an advertising trip for a local concern.

MURDER AFTER AUTO RIDE IS MYSTERY

PROVIDENCE, Ky., Aug. 29.—(AP.)—Death in an Evansville (Ind.) hospital early this morning of Miss Pauline De Armon added to the difficulties of officers seeking to solve the mystery of an attack upon the 17-year-old orphan girl and the murder of Fred Russell, her 21-year-old fiance.

Although the attack is believed to have taken place on Wednesday night or Thursday morning of last week, Miss De Armon still was alive yesterday when a searching party found her lying near the body of Russell at a point just off an unfrequented road leading to the old fair grounds near here. She was rushed to the hospital at Evansville but died at 12:15 o'clock this morning without regaining consciousness.

Meanwhile six persons, including two brothers and a sister, were held in the county jail at Dixon, near here, in connection with the crime. Although all denied any implication when taken into custody yesterday, officers planned to question them further today. They are: Claude John and Ethel Stevens, Joe Howard, Hartland Reynolds and Homer Winstead, all of Providence.

It was Winstead and Howard who on last Friday discovered the automobile in which Russell and Miss De Armon were riding Wednesday night. They found it abandoned near the spot where the couple was discovered. Each of the other four was reported to have been with Miss De Armon and her fiance sometime Wednesday or Wednesday night.

EAST LIBERTY THOROUGHFARES -:- IMPROVED AND MADE SAFE

TEN FEET MORE

A view of the widened area of Baum boulevard, looking east from Aiken avenue. The width of the thoroughfare was increased from 30 to 40 feet by acquiring five feet on each side of the roadway. The work will be completed next month, at an approximate cost of $92,000.

RELIEVES CONGESTION

Whitfield street, looking from Baum boulevard to Penn avenue, which has been widened between the latter two thoroughfares. The improvement was one of the three major items for East Liberty in the last bond issue, and eliminates much of the congestion.

CORNERS CUT

Aiken avenue and Baum boulevard, a typical intersection of the improved highway, showing the new corners. All corners at important intersections were cut off and rounded.

KANSAS CITY STAR EDITOR DEAD

SARATOGA SPRINGS, N. Y., Aug. 29.—(AP.)—Irwin Kirkwood, 48, editor of the Kansas City Star, died at the United States Hotel here early today.

KANSAS CITY, Aug. 29.—(AP.)—Irwin Kirkwood, who died at Saratoga Springs, N. Y., today, had been editor of the Kansas City Star since the death of William Rockhill Nelson, founder of the paper, in 1915.

A native of Baltimore, Md., Mr. Kirkwood came here from that city in 1905 and entered the real estate business. Five years later he married Laura Nelson, only child of the Nelsons. Mrs. Kirkwood died in February, 1926. There were no children.

SHOT IN HOLDUP ON NORTH SIDE

Frank Garbic, 28, was shot in the right side late last night when he fled from three men, who, police say, were highwaymen, in Church way, North Side. He is in the Allegheny General Hospital. Garbic, who said his address was 922 East Ohio street, told police he was en route home when three men approached him. Fearing they were thieves, he said, he ran. One of the trio shot him. At the Ohio street address it was said that Garbic does not live there.

BRIDAL COUPLE HURT IN CRASH

FRANKLIN, Pa., Aug. 29.—Within a few hours after their marriage in St. John's Episcopal Church, Mr. and Mrs. Charles N. Hough were injured yesterday when their roadster, chased by wedding guests, struck a culvert and overturned on the Pecan hill, five miles south of Franklin. Hough suffered a cut on the head which required 17 stitches to close. His bride, who was Miss Helen Hamilton, was less seriously hurt.

School Day Lunches Suggest McCann's Foods

At School or at Home, be sure the youngsters have wholesome, nourishing food—the kind they need for mind and body development.

Plan lunches to contain a well balanced ration—then make McCann's your source of supply. Many a healthy child owes his excellent physical trim to McCann's wholesome foods!

Keep This List For Reference

The Lunch at Home

Mueller's Cooked Spaghetti, 2 cans	25c	Spiced Baked Beef, lb.	70c
Canoe Club Tomato or Vegetable Soup, 3 cans	29c	Imported Sardines, 3 small cans	25c
Heinz Baked Beans or Spaghetti, 6 individual cans	25c	McCann's Veal Loaf, lb.	48c
Glass Jar Sliced Peaches, 3 small cans	29c	Pressed Ham Loaf (sliced) lb.	49c
McCann's Apple Butter, 30-oz. jar	29c	Ring Liver Sausage, lb.	25c
		McCann's Freshly Churned Buttermilk, in quart containers	12c
		Coffee Tea Cocoa	

Inside the Lunch Box

For the Sandwiches You'll Need— A Sweet Will Please

Sandwich Bread, loaf	15c	Pimento Cream Cheese, in jars	25c
Whole Wheat Bread, loaf	18c	Honey Cup Cakes (large) 6 for	25c
McCann's Peanut Butter, lb. jar	25c	Assorted Cookies, 2 doz.	35c
College Inn Deviled Chicken, can	25c	Home-Made Cake, ea.	40c
Sandwich Aid, jar	28c	Bran Muffins, doz.	25c
Braunschweiger Liver Sausage, lb.	48c	Educator Assorted Biscuits, lb. pkg.	29c
Virginia Style Baked Ham, lb.	73c	*And of Course—*	
Silver Bell Cream Cheese, 2 pkgs.	25c	Apples—Oranges—Bananas—Peaches—Pears—Grapes and other seasonable fruits.	
Pabstette, 2 boxes	45c		

The After School Snack

Old-Fashioned Raisin Bread, loaf	15c	Uneeda Biscuits, 6 pkgs.	25c
Malt-Milk Crackers, lb.	25c	Whole Wheat Toasterettes, 4-oz. pkg.	19c

"Perfect" Butter Most Essential

No other food contains the vital energy-giving qualities in the quantities you find them in butter . . . . "Perfect" Butter is famous for flavor and keeping quality. Serve it regularly Today, lb. 5c

MARKET STREET McCANN'S "For Absolute Reliability" DIAMOND SQUARE

Continued Just Two More Days!

At May-Stern's Tomorrow!

17 Piece Living Room

189

What's Your Guess!

How Many Miles Will the Wheel Run?

3 Valuable Prizes

Watch It Go

See the Wheel in Our Window

The World's Greatest Value!

We proclaim it phenomenal that we can repeat this offer after the tremendous selling of the last two days. It is evidence again of our supreme ability to buy in gigantic lots, of our influence in the country's foremost furniture manufacturing centers, and of our unbeatable power to undersell! Competitors fail completely in their efforts to equal our mighty value—naturally their efforts are in vain owing to the huge, incontestable buying power of the nation-wide May-Stern home-furnishing institution.

3-Piece Carved-Jacquard Living Room Suite

Pier Cabinet	Spinet Desk
Occasional Table	Windsor Chair
Console Table	Pedestal Smoker
Console Mirror	End Table
Pair Book Ends	Bridge Lamp
Fireside Bench	Waste Basket
Sofa Pillow	Magazine Rack

A living room completely furnished for a LIFETIME! A grouping that combines comfort with beauty, style with distinction, charm with enduring quality. 17 lovely, stylish pieces—it's almost unbelievable! The suite alone at $189 is a saving! It's covered ALL OVER with rich, durable jacquard, even to the reverse sides of the cushions! It has splendid spring construction and aristocratic carved top frame with a distinctive beaded bottom moulding. And this suite is but three of the pieces in the group that includes also a fashionable, costly Spinet Desk with a stately Windsor chair; a colorful, modish Pier Cabinet that will win your instant admiration; a magnificent Spanish wrought iron fireside bench with gorgeous silky upholstery; a hand-painted occasional table; a bridge lamp with an exquisite multi-hued shade; a silk sofa pillow; an end table; lovely Venetian mirror; console table, adding more color to the ensemble; pedestal smoker; a waste basket and magazine rack of vivid hues and a pair of book ends. Imagine it—everything—just $189!

Only $10 Monthly

America's Foremost Home Furnishers

MAY-STERN & Co.

914-920 PENN AVE.

PITTSBURGHERS PASS MEDICAL EXAMINATION

HARRISBURG, Aug. 29.—Fifty-the residents of Pittsburgh and nerby towns successfully passed the examination of the State Board of Mdical Education and Licensure. Thre were 318 successful candidates in he state.

Those from Pittsburgh are:

Lenard M. Arons, 544 Sheridan avenue; Jmett D. Cormatt, 533 Grandview avenue; ohn Chornyak, 306 Forward avenue; Chrisos Christolakos, St. Joseph's Hospital; obert R. Clark, St. Francis Hospital; ayer S. DeRay, 408 Morrowfield Apartents, Murray avenue; Florence Fassburg, 45 Edwart drive; Harry E. Feather, St. Francis Hospital; George V. Foster, Children's Hospital; Andrew B. Fuller, St. Francis Hospital; Joseph Hersh, 5671 Hobart treet; Laird E. Hoover, Allegheny General Hospital; John M. Johnston, 544 Kipling oad; Heinz Langer, 240 South Fairmount venue; Margaret M. Lonstetta, 4825 Friendhip avenue; John A. Martin, 963 Milton treet; Thomas W. McCreary, Mercy Hospital; Hugo B. Paul, 665 Maryland avenue; eorge E. Pestick, Homeopathic Hospital; loyd W. Pumphrey, 305 West Ailanie street; eodore M. Redman, 949 Washington boulevard; Lloyd G. Reese, 5290 Liberty avenue; dward H. Robinson, 2402 Webster avenue; ax R. Rubinstein, 5507 Baywood street; eorge B. Rush, Allegheny General Hospital; ho S. Saling, 2320 Carson street; Lucy Saurer, 2056 Center avenue; Maurice A. erman, 5854 Beacon street; Simon Shoosky, U. S. Marine Hospital; James W. Speelman, 329 Chalfont street; Carleton C. ell, St. Margaret's Hospital; Helen B. Turse, Passavant Hospital; William R. Vernon, 332 South Mathilda street; David B. Wolfe, 2859 Charles street, Marlowe C. Volfe, 940 Western avenue.

Those from nearby towns are:

Samuel S. Allen, 609 Orchard avenue, Bilevue; Francis J. Arch, McKees Rocks, R.D. No. 1; Frank B. Berts, 506 Shaw avenue, McKeesport; William M. Cadwallader, 76 Savannah avenue, Wilkinsburg; Melba D. Mason, Sharon; George W. Miller, 564 Atmore boulevard, Wilkinsburg; John S. Orbis, 408 Marne avenue, Monongahela; Paul A. Repper, 615 Atlantic avenue, McKeesport; Thomas Rogardis, 751 Michigan avenue, Glassport; Albert A. Rosenberg, 1158 South avenue, Wilkinsburg; Joseph D. Saradria, 1907 Dobrman street, McKeesport; Eugene J. Schachter, 1100 Kirkpatrick street, North Braddock; Bruce H. Sisler, 744 Giest avenue, Wilkinsburg; Higas S. Tookatlian, 520 Academy street, Carnegie.

Chiropody candidates—Lafayette Davis, 6719 Atwell street, Pittsburgh; Walter J. Tesley, 524 Penn avenue, Pittsburgh, and Francis A. Whalen, 7508 Dickson street, Swissvale.

ASKS PERMIT FOR BRICK ROW

Frank Stewart, a builder, has made application with the Bureau of Building Inspection to construct two rows of eight brick dwellings and a row of 15 garages at the rear at 5525-35 Cente, avenue, between South Graham and South Negley avenues, Eighth ward, at a total approximate cost of $47,000. The operation is on ground recently purchased from the Baum estate.

A. R. Speer has made application to construct a brick building at 6750 Hamilton avenue at a cost of $18,000.

A brick house in Sherman avenue, Twenty-second ward, has been sold by Frank E. Callahan to John O'Neil for $12,000. The lot is 25 130 feet.

An improved property in Grahat street, Eighth ward, lot 25x95 fet, has been sold by Louis Siff to Jan E. Dawson for $14,500.

C. Edward Keck of the Freehold Real Estate Company has returned from a vacation in the Les Cheneaux Islands, Michigan. He reports some good bass fishing.

ALLEGED FAGIN AND BOYS HELD

Alleged to be a modern Fagin leading a gang of boy thieves, Benjamin Thomas, 45, 25 South Thirteenth street, was held for court today by Magistrate A. D. Brandon in Morals Court and nine of the five nabbed in a raid on his ramshackle quarters were sent to juvenile court. Another boy arrested in the raid was paroled for six months.

Police nabbed Thomas and 10 boys in a raid on Saturday morning in a section of the cellar roughly fixed up for living quarters. It is charged the boys "rolled" dankards and split their loot at the Thomas home.

BRADDOCK THIEVES RUIN FURNITURE TO GET LOOT

Damage estimated at more than $1,000 was caused to furniture broken up in the residence of Max Merdis, 422 Second street, Braddock, by thieves who entered the place during the family's absence over the weekend and took furs and clothing valued at $1,50. In breaking into dressers and sideboards the robbers hacked the furniture with an ax.

SOUTHSIDE MAN FINED FOR CLUBBING ANOTHER

For subbing Ike Gorski, 40, of 325 Carson street, in a fight last night, Joseph Masko, 39, of the same address, was sentenced to pay $25, or serve 30 days in jail by Magistrate John J. Sweeney in the South Thirteenth street Police Court today. Gorski was treated at St. Joseph's Hospital.

Save Something

It always comes out when a man lacks thrift—
As never to his benefit.
Regular saving of even small amounts leads just as surely to comfort and independence—all the things you want.
We or call for a copy of our new Booklet, "Little Stories of old That Glittered."

Capital and Surplus, $3,000,000

The Union Savings Bank
Fifth Bldg.—Fifth Ave. and Grant St.

Dress Decorations Made

Bows or flowers to be worn at shoulder or waist, of velvet or satin ribbon combined with rhinestone, are made without charge upon purchase of materials. Ribbon Department, Main Floor.

JOSEPH HORNE CO

Penn, Fifth, Stanwix and Duquesne. • Order Board Court 3000 Store Hours 9 A.M. to 5 P.M. Saturday, 1 P.M. The Best Place to Shop, After All

Hosiery "Runs" Repaired

"Runs" and "pulled threads" reknit, using the original threads. Such repairing prolongs the life of silk stockings. A 24-hour service. Moderate charges. Main Floor.

Two Final Days of Extraordinary Opportunities

August Sales End Wednesday

TWO last days in which everyone interested in buying good Furs, Furniture and Bedding will have an opportunity to make selections at the special price inducements given to stimulate business in advance of the fall season. Now that September is all but here, these inducements take on special signifcance. It is a last call to make unusual savings almost at the very beginning of the new season.

A New "10-Minute" Hat $10.00

It takes about ten minutes to adjust this chic little felt hat to individual head size, for the seams on each side are only tacked at the base.

We charge but $1.50 for fitting, lining and finishing, making the entire cost of a fitted-to-the head hat, $11.50.

In the new two-tone effect — brown-with-tan, green-with-apple, pervanche-with-navy, nattier-with-hydrangea, and black-with-beige.

—Horne's, Fourth Floor—

For Last Days of Swimming—

Fancy Bathing Caps in a great many different colors and shapes, trimmed with flowers and tassels and ducks and such things, 35c.

Rubber-Lined Beach Pillows, covered with figured canvas and filled with Kapoc. Have pocket for bathing suit and accessories, $1.50.

—Horne's, Main Floor—

Hawk-Eye Cameras, 95c

A convenient little box camera which takes exceptionally clear pictures 2¼x2¼ inches in size. Especially suitable for children's use, since it does not need to be focussed or adjusted. It takes good, clean-cut snapshots.

—Horne's, Balcony—

The Fur Sale . . . . .

Emphasizing Specialization

Misses' models for young women—

Women's models for mature figures requiring sizes 36 to 48—

Custom-made coats for those who are unusually hard to fit—

—that order obtains here in the August Fur Sale, as it does in regular season, an individual service that always makes Horne's the desirable place to purchase a fur coat.

Note these outstanding August prices:

Specialized Coats for Misses

Beaver Coats, of silver and golden tone, $395.00 and $595.00.
Leopard Coats, $335.00 and $675.00.
Leopard Cat Coats, $295.00.
Unplucked Otter Coats, $450.00 and $485.00.
Black Pony Coats, $295.00 and $385.00.
Raccoon Collegiate Coats, $295.00, $335.00, $385.00.
Australian Opossum Coats, $295.00.
Natural Gray and Dyed Squirrel Coats, $465.00 and $495.00.

Specialized Coats for Women

Hudson Seal (dyed muskrat) Coats—$295.00, $385.00, $565.00.
Mole Coats—$295.00 and $595.00.
Black Pony Coats—$385.00.
Black Caracul Kid Coats—$295.00.
Black Persian Lamb Coats—$745.00 and $845.00.
Jap Mink Coats, $495.00 and $665.00.
Russian Caracul Coats—black, gray, brown, $495.00 to $1065.00.
Eastern Mink Coats, $1265.00 to $2650.00.

25% Deposit Reserves Your Selection.

—Horne's, Second Floor—

The Furniture Sale . . . . .

Special prices throughout the stock, a large part of this Furniture is moderately priced, and all of it a standard of quality that is characteristically Horne's. Convenient payments, budgeting service, interior decorating service, and a little house to offer suggestions.

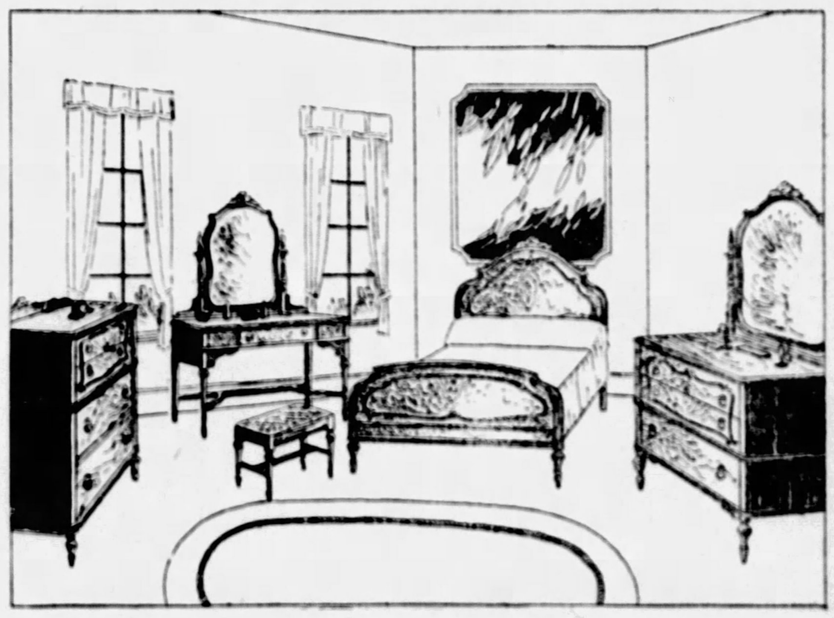

Bedroom Suite, $295.00

Five pieces of walnut and gumwood, in simple design, make this good looking Bedroom Suite. Finished with wood carving, and beautifully highlighted. A dresser, chiffonier, dressing table, bench and full size bed.

Living Room Suite $240

The kidney shaped Davenport may be used against a straight wall or across a corner. Upholstered in mohair, the seat cushons are covered on the reverse side with a tapestry in brocatelle effect, that will wear particularly well, $165.00. Chair, $75.00. (In the Dream Cottage).

—Horne's, Sixth Floor—

Octagonal Table $19.50

A pretty living room table to hold a lamp and a few books or magazines. Of mahogany or walnut, with gumwood, with beautifully turned legs. Notably low priced.

The Bedding Sale . . . .

White Wool Blankets, in all white and with striped borders; a variety of styles, mostly cut and finished separately, $10.00 to $37.50 pair.

Wool and Cotton Blankets, $3.75 pair.

Crinkled Spreads with narrow colored stripes on a cream ground; with scalloped edges and cut-out corners, $1.65 and $1.85.

Plaid Wool Blankets, $6.50 Pair

Big, soft, warm, they are firmly woven entirely of wool, in pretty block plaids with white and in red-and-black; sateen bound; weight 4 to 4¼ pounds; size 66x80 inches.

—Horne's Fourth Floor—

450 Women's and Misses' Silk Dresses

at One Extraordinary Price

$9.75

"Come down and see these dresses, tomorrow," is the *Fashion-Thrift* Section's invitation to women and misses, "if you want an extra frock at a little price and yet worth a great deal for any of the following purposes:

To take along on a late vacation—

To wear about the house now and later—

For brightening up a winter evening—

To wear to simple, little bridge parties."

The dresses—some of them a trifle soiled or having lost their pristine freshness—are of crepe de chine in light and medium colors which may be tubbed; of printed silks both gay and conservative; and of georgette and sheer crepe pannier.

There are one-piece and two-piece styles—scores of them—in an accommodating range of both women's and misses' sizes.

—Horne's, Third Floor—

Boys' Four-Piece Suits

Special at

$10.50

These sturdy suits will give exceptional service.

Smart-looking—the collegiate models, single and double-breasted, that give boys such a manly appearance. In light and dark fancy mixtures. Sizes, 7 to 15 years.

Boys' Fall Topcoats

Special— **$5.50**

Just 72 in this offering. Wool, double-breasted, and in fancy-mixed colors. The entire quantity is likely to go before the day is over. Sizes 2½ to 9 years.

—Horne's, Third Floor—

Tots' Knit Sleepers

2 to 6 Years **85c** . *6 to 10 Years* **$1.00**

Unusually soft are these well-made garments knit of a high grade cotton. Collar-finished necks prevent the throat from being tubbed; stocking-finished legs keep small feet warm.

—Horne's, Third Floor—

The August Overcoat Sale

Now In Its Last Week

$26.50 $36.50 $48.50

THE greatest selections of the year . . . the greatest savings of the year . . . these are the reasons why so many men are selecting overcoats in Horne's August Sale.

All the coming season's models—tubes, form-fitting coats, double-breasteds, in a tremendous variety of fabrics, varying from light to heavy, and in hundreds of choice patterns. Plenty of plain blues and grays, also fancy mixtures.

Swagger English coats . . . tailored in London . . . coats from the finest American tailoring houses . . . coats that would unquestionably sell for a great deal more in regular season.

Come in and see the coats . . . when you do . . . you'll buy!

—Horne's, Men's Floor—

12 BEST NOVEL LIST STARTS DISPUTE

The application of the new psychology to the lives of famous people is responsible for the appearance in the last few years of many new biographies of men about whom the last word" might reasonably be supposed to have been said in the already scholarly books already written. Perhaps none of these biographies has had a more interested reading than "Benjamin Franklin, the First Civilized American," by Phillips Russell. He calls Franklin the first civilized American because at an American period eminent for narrowness superstition and bleak beliefs, he was mirthful, generous, open minded, learned, tolerant and humor loving. Because he was the first American man of the world in the sense that he was the first American world man."

While Mr. Russell has used no new sources of information, he has been able to utilize material from Franklin's own writings which have heretofore not been published—this taking advantage of the relative freedom in this generation from the strictness which has uniformly been maintained toward the laxity of some of our early heroes. However, the ultimate the result of this freer writing has been in the case of some great careers, in the case of Franklin it means a fuller and more accurate portrait than any that has preceded it.

A BOOK OF SNAKES.

Raymond L. Ditmars, the curator of reptiles of the New York Zoological Park, has long been the leading American authority on the reptilian world. His latest book is "Reptiles of the World," which includes not only the snakes but the lizards, crocodilians, tortoises and turtles of the world. It is a larger and more general work than his "Reptile Book," a popular identification manual which has been in use many years. So extensive is Mr. Ditmars' knowledge and so contagious his enthusiasm as he describes the varieties of his "finds" in all parts of the universe and their adaptation to their environment, that one insensibly shares his mood till the turning of a page reveals one of the two hundred large photographic illustrations, and gazes on perhaps a cobra with its powerful head raised in striking attitude. The most comfortable section of the volume, for the average person, is that devoted to the more clumsy and less dangerous tortoises and turtles.

THE TWELVE BEST.

Not long ago there was printed in a London paper Arnold Bennett's list of the twelve novels which he considered the best in all the world. Curiously, they are all by Russian authors: four by Dostoevski: "The Brothers Karamazov," "The Idiot," "Memoirs of the House of the Dead," "Crime and Punishment;" three by Tolstoi: "Anna Karenina," "War and Peace," "Resurrection"; four by Turgenev: "Torrents of Spring," "Virgin Soil," "On the Eve," "Fathers and Children," and Gogol's "Dead Souls."

William Lyon Phelps comments on this list in his section, "As I Like It," in a recent Scribner. Certainly Mr. Phelps cannot be accused of a grain of prejudice against the Russian writers, since it was his admirable, able and very enthusiastic "Essays on Russian Novelists," published 16 years ago, which introduced the majority of American readers to them; yet he disagrees with Mr. Bennett's list. He says: "I share Mr. Bennett's admiration for the mighty Russians, but not to this exclusive limit. In the year 1911 I published a sentence which I see no reason to retract—'Russian fiction, like German music, is the best in the world.' But I should never claim for the Russians the first 12 books. I should certainly rank 'David Copperfield' above 'The Idiot.' Even if I were making up a list of the best 12 Russian novels, it would not be identical with Mr. Bennett's. I should substitute Turgenev's 'A House of Gentlefolk' for 'Torrents of Spring' or 'Virgin Soil.' And I should put Gogol's 'Taras Bulba' ahead of 'Dead Souls.'" And then Prof. Phelps lists, in fairly chronologic order, his own choice of "the best 15 novels of the world":

Defoe—"Robinson Crusoe." Swift—"Gulliver's Travels." Richardson—"Clarissa." Fielding—"Tom Jones." Balzac—"Eugenie Grandet." Dumas—"The Three Musketeers" and sequels. Dickens—"David Copperfield." Hawthorne—"The Scarlet Letter." Thackeray—"Henry Esmond." Flaubert—"Madame Bovary." Turgenev—"Fathers and Children." Hugo—"Les Miserables." Tolstoi—"Anna Karenina." Dostoevski—"The Brothers Karamazov." Twain—"Huckleberry Finn."

EXTEND TIME ON PRIZE FLIGHT

CLEVELAND, Aug. 29.—The Cleveland Chamber of Commerce today renewed its $25,000 prize offer for the first non-stop aeroplane flight from Paris to Cleveland. The original offer stipulated that the flight end in Cleveland between August 6 and August 28.

The time limit has now been extended to August, 1928. This extension of time will afford American fliers an opportunity to compete for the prize in event that none of the six planes anticipating a crossing this year succeed in making the westward crossing of the Atlantic.

Two German planes, three French and one American have announced their intention to attempt the Cleveland flight this year. Adverse weather conditions have prevented their start.

CLOAK MAKERS SEEK TO OUST NON-UNIONS

NEW YORK.—A drive to eliminate nonunion cloak and dress shops in Greater New York, announced by Raymond V. Ingersoll, impartial chairman of the cloak industry, is being conducted by the Cloak and Dressmakers' Joint Board.

The International Ladies' Garment Workers' Union, with which the board is affiliated, accuses Communists of having opened the way for irresponsible manufacturers who declined to observe accepted regulations within the industry. The drive has been in progress two weeks and has brought 35 shops into the union, according to Johns Hochman, manager of the joint board.

Kaufmann & Baer Final Sum

Remarkable Offer 1000 NEW FELT HATS

Selected Fall Models Made to Our Order for This Event. Do Not Judge the Hats by the Low Price—but See Them & Try Them On!

Foreseeing the importance of felt in the Fall mode K. & B. arranged this popular event for this juncture of seasons when women are urgently feeling the need of new hats. Three of them in different shapes and colors will solve your Fall hat problem with dispatch—and chic!

$3.50

Handkerchief and Soleil finished felts in smart skull conforming shapes, narrow ripple brim cloches, vagabond and tailored types. Rhinestone pins, feathers, velvet cutouts, velvet appliques. All head sizes, including plenty of large ones. All new colors.

K. & B. Co.—MILLINERY—Second Floor.

LAST TWO Days August Sale Furniture

Beautiful Living Room Table—Sale Price **$39.75**

A new design with wrought iron stretcher. Built of walnut veneers, and can be transformed at a moment's notice into a spacious dining table.

Simmons Steel Bed —Sale Price **$19.95**

An attractive period model with panel foot end. Finished in American walnut. Choice of twin or full sizes. The saving is one-third from regular prices.

Mohair Fireside Benches—Sale Price **$14.75**

100 benches at this low figure. They are 48 inches long and will add a decorative touch to any room. Tops are upholstered in dark plain red mohair.

Two-Piece Solid Mahogany Living Room Suite in All Mohair— An unusual model with handsomely carved frame, upholstered all over—including outside parts—in lustrous fine mohair. Reversible cushions. **$245.00**

Five-Piece Fibre Sun Parlor Suite At a Savings of 25% A lovely, colorful suite that may be used in the sun parlor, living room or on the porch. Several decorated effects in two-tone finishes. Settee, arm chair, arm rocker, fernery and table. **$59.75**

K. & B. Co.—FURNITURE FLOORS—Eighth and Ninth.

August Fur Sale

Two days remain—tomorrow and Wednesday for you who have planned to take advantage of K. & B.'s greatest preseason sale of Furs. The event will conclude when the month concludes. The savings, the selections, the quality of the furs and superior workmanship prompt the far-thinking woman to buy now.

A 25% Deposit Holds Any Coat

Featuring an Outstanding Group for Tuesday

Beige Pony Coat with trimmings of Raccoon. Platinum or Brown Caracul Coats with Wolf trimmings.

$115

Black, Brown or Spotted Calf with Nutria or Snake trimmings. Northern Seal with Squirrel or Marmink trimmings.

K. & B. Co.—FUR SHOPS—Third Floor.

August Sale of Bedding

Two days in which to renew your supplies at the Summer sale savings.

COTTON FILLED COMFORTS—Lofty sanitary cotton filled comforts, Persian centers and wide plain borders. Double bed size. Scroll stitched..... **$2.95**

PURE WOOL FILLED COMFORTS—Sateen covered in combination of floral and plain effects. All pure wool filled..... **$5.45**

WOOL-MIXED BLANKETS—Handsome block plaid blankets in rose, gold, blue, green, gray, tan, helio, black and red. Sateen bound. Pair..... **$3.79**

"COUNTRY STYLE" PURE WOOL BLANKETS—All pure wool, thoroughly shrunken. Colorful block plaids. 70x80-inch size. Pair **$9.89**

K. & B. Co.—BEDDING DEPT.—Second Floor.

KAUFMANN & BAER CO.

PITTSBURGH UNIT OF GIMBEL BROTHERS, INC.

SIXTH AVENUE at Smithfield Street • Phone ATlantic 4400.

Store Hours 9 A. M. to 5 P. M.

Final Clearance White Shoes

Originally $6.00 to $12.00
Sizes Are Incomplete

$3.95

All remaining white shoes for women—also imported beach shoes. In kid and calf—mostly all white—some with colored trimming. High and low heels. Operas, stepins, one-straps, etc.

K. & B. Co.—Midfloor.

Children's Dress Patterns Of chintz in white, blue, pink, rose, tan, etc. 30 minutes completes a dress. Originally 98c. **50c** Second Floor.

29c to 50c Wash Goods Ginghams, English prints, printed rayons, figured voiles, printed batistes, tissue ginghams, striped broadcloths. **19c** Second Floor.

Dimity Bed Spreads, Each Easily laundered spreads need no ironing. Size 63x90 inches. Snowy white. Larger sizes at proportionate savings. **$1.19** Second Floor.

Unbleached Sheeting, Yd. 39-inch sheeting. Stout, firm quality. 5 to 10 yard lengths. Fine for household uses and mattress covers. **10c** Second Floor.

Imp. Damask Sets, Set at Imported 7-piece sets, hemstitched. 60x80-inch cloth and 6 napkins; rose, blue, gold and helio. Floral designs. **$2.49** Second Floor.

Five-Piece Bridge Sets, at 36-inch cloth and 4 napkins. Embroidered edges with lace medallions in each corner of cloth and one on each napkin. **89c** Second Floor.

Brown Crash Toweling All-linen crash toweling with red or blue borders. Limit 12 yards to a customer. **10c** Second Floor.

All Remaining Odd Lots, Brok Summer Merchandise Priced at

This is the final disposal of all remaining Summer goods—and should insure their hurried outgoing. Hundreds of lots, many o cannot fill mail and phone orders. Bargains galore—to every f

Toy Automobiles — at Just 8 toy autos, originally priced from $6.95 to $24.95, now reduced to clear. **⅓ Off** Fourth Floor.

Mantel Clocks Reduced to Mahogany clocks with 8-day strike movements; many standard makes. Originally $10.00 and $12.95. **$7.50** Street Floor.

Women's Wrist Watches White gold filled cases. Originally priced $12.95. **$10.00** Street Floor.

Leather Travel Clocks, at Imported one and eight day movements. Originally priced $25.00. **$15.00** Street Floor.

Men's Flannel Blazers, at Of good quality flannel. The kind that will be popular for Fall. A special clearance group. **$2.95** Fifth Floor.

Louisville Slugger Bats Baseball bats—most all popular autographed models. Regular $2.00 grades. **$1.00** Fifth Floor.

Golf Clubs (Woods, Irons) Included are drivers, brassies, mid-irons, mashies, and putters. Calfskin grips and long hickory shaft. **89c** Fifth Floor.

Leather Suede Blouses, at In khaki and gray; some fancy trimmed. Slightly soiled and not all sizes. Regular $8.95 to $11.95 grades. **$7.95** Fifth Floor.

CURTAINS!

Draperies, Cushions, Awnings, Shades

120 Panels and Curtains—Odd panels and pairs—ruffled voiles or fringed and overlock edge—formerly $2.00 to $3.00—final clearance..... **$1.00**

800 Ruffled Curtains—Small lots in solid colors or white with colored ruffles—formerly $1 to $2—final clearance..... **59c**

150 Window Shades—Fringed opaque shades or domestic Holland style—size 36x72—formerly $1.00 and $1.29—final clearance..... **59c**

300 Settee and Chair Pads—Settee pads are 4, 5 and 6 feet long—chair pads are 18x19 inches. Cretonne covered and button tufted—formerly $1.75 to $7.50 final clearance..... **⅓ Off**

800 Yards Rayon Drapery—36 inches wide—striped effects—formerly 79c—final clearance, yard..... **25c**

Curtain and Drapery Remnants—Cretonnes, casement cloth scrim, plisse shade cloth, damask or rayon—1 to 4-yard lengths—formerly 29c to $3.00—final clearance..... **½ Off**

1,200 Yards Drapery Poplin—50 inches wide—blue and mulberry colors—formerly 75c yd.—final clearance, yard..... **33c**

175 Cretonne Cushions—Cotton filled—choice of three styles—formerly 79c—final clearance..... **39c**

60 Canvas Drop Awnings—5 and 6 feet wide by 7 feet, 6 inches long—blue, brown or green striped—formerly $2.00 and $2.50—final clearance..... **$1.00**

87 Slat Porch Shades—4 to 12 feet wide by 7 feet, 6 inches long—green or brown—formerly $4.00 to $12.00—final clearance..... **½ Off**

50 Swing Pads—Formerly $2.50 and $2.95—now $1.00

K. & B. Co.—CURTAIN AND DRAPERY SECTIONS—Sixth Floor.

Auto Slip Covers, Set at Covering backs of seats and seat cushions. Made of woven stripe fabric. Complete with straps. **$3.95** Fifth Floor.

Women's Rayon Bloomers In bright street shades, including French blue, cherry, red and hunter green. All sizes. **$1.00** Fourth Floor.

Wrap-Around Girdles, at For medium or stout women only. In silk brocade and elastic webbing. Sizes 30 to 36. $10 to $15 grades. **$3.95** Fourth Floor.

Odd Lot Gowns and Slips French hand embroidered and hand made; originally $5.98 to $10 grades. **$3.59** Fourth Floor.

Gowns, Slips, Chemise, at Odd lot of crepe de chine night gowns, costume slips and envelopes for women. **$2.59** Fourth Floor.

Envelope Chemise, at Odd lot of women's rayon crepe de chine in tailored shades. All sizes in the lot. Originally $3.00. **69c** Fourth Floor.

Tots' Colored Coats, Each Odd lot of little tots' coats originally up to $10.95. Sizes 2 to 6 years. **$2.59** Fourth Floor.

Tots' Dresses, Boys' Suits Dresses in broadcloth and gingham. Little boys' suits in wash materials. Each **95c** Fourth Floor.

Tots' Colored Hats, Each Slightly mussed from handling. Many colors to choose from. Radically reduced **95c** Fourth Floor.

Babies' Hose and Socks In cashmere—white, black and tan. Originally priced 20c a pair. **10c** Fourth Floor.

Babies' Bonnets, at Lace or embroidery trimmed. Slightly soiled. 79c grade. **29c** Fourth Floor.

Babies' Sacques, Sweaters Made of all wool. $1.95 grade. Specially priced. **95c** Fourth Floor.

Children's Bloomers, 4 for Crepe, satin and nainsook. White and colors. 50c grade, 25c each. **$1.00** Fourth Floor.

50 Girdle Corsets, Each at Wrap arounds in brocade and plain pink. Fine for average figures. Sizes 26 to 36. Not all sizes in each style. **$1.95** Fourth Floor.

House and Porch Frocks In gingham and broadcloth; also in plain colors, stripes and checks. Sizes 16 to 44. Slightly soiled. Up to $4.95 grades. **95c** Fourth Floor.

Silk Crepe Negligees, at In pastel shades, lace trimmed. Also dark colors including black. Slightly soiled. **$4.95** Fourth Floor.

Men's Flannel Trousers In white, plain gray, striped or tan. All sizes. $7.50 to $10.75 grades. **¼ Off** Fifth Floor.

Summer Wool Knickers Men's knickers in checks, plaids, tweeds, overplaids and mixtures. Regular or plus 4 styles. $4.50 to $8.50 grades. **¼ Off** Fifth Floor.

Sewing Baskets Reduced to $2.50

Women's sewing baskets, formerly $5.95, $6.50 and $7.50. Of wicker. Some fitted with scissors and thimble. Satin lined.

CHILDREN'S SEWING BASKETS—And bekas. Fitted with thread, tape, cotton, etc. Formerly 49c, at..... **25c**

K. & B. Co.—Street Floor.

WOMEN'S *Apparel Clear*

Final Summer Clearance with prices cut down to the bottom. Every rack, every drawer and table of merchandise character in the Fashion Departments has been shared—there are things here that you want!

60 WOMEN'S AND MISSES' COATS—Formerly $29.50 to $49.50..... **$15.00**

21 WOMEN'S COATS—Formerly $79.50 to $139.50. Now..... **$49.50**

26 FRENCH ROOM DRESSES—Formerly $39.50. Now..... **$12.50**

70 FRENCH ROOM DRESSES—Formerly $39.50 to $59.50..... **$25.00**

13 SPORTS DRESSES—Formerly $29.50 to $49.50. Now..... **$17.50**

14 VELVET AND SILK COATS—Formerly $16.50. Now..... **$10.00**

52 SILK AND WOOL SWEATERS—Formerly $2.95 to $4.95..... **$1.95**

10 NOVELTY SWEATERS—Formerly $5.95 and $7.95..... **$2.95**

57 SILK BLOUSES—Formerly $2.95 to $5.95. Now..... **$2.00**

68 WOMEN'S AND MISSES' DRESSES—Formerly $19.50 to $29.50..... **$12.50**

158 WOMEN'S AND MISSES' DRESSES—Formerly $10.50..... **$7.50**

36 WHITE TENNIS DRESSES—Formerly $5.00. Now..... **$1.75**

25 SPORTS DRESSES—Formerly $16.50 to $29.50. Now..... **$10.00**

39 WASH SILK FROCKS—Formerly $10.50..... **$5.00**

K. & B. Co.—FASHION FLOOR—the Third a

Toilet Goods

Stet Tweezers, formerly 50c, at..... 25c
Mouchett Perfume, formerly $1.50, at..... 79c
Meta Soap Boxes, formerly 50c, at 25c
Ivory Finished Salve Jars..... 5c
Durik Compacts, formerly 69c, at 19c
Pearl Finished Shoe Horns..... 10c
Dressing Combs, formerly 25c to 49c, at..... 15c
Wool Sponges, formerly 98c, at..... 59c
Rigaud Lipsticks, formerly 75c, at 19c
Cigarett Holders, formerly 65c, at 29c
Gorldy Perfume, formerly $1, at 49c
Tre Jur Refills, formerly 25c, at..... 19c
Djer Kiss Toilet Soap, formerly 30c, at..... 19c
Crima Compacts, formerly $1.50, at..... 69c
Gabilla Tweak Powder, formerly $1.00, at..... 49c

K. & B. Co.—Street Floor.

Young Men's Trousers, at For sport and other wear. In plain grey, tan or gray stripes. Collegiate models. $2.95 grad. **$1.95** Fifth Floor.

Children's Socks, 2 Pairs Plain black, all Cashmere with assorted fancy tops; 7½ length. Sizes 9½ to 10 only. Assorted colors. **25c** Street Floor.

Women's Stockings, Pair Full fashioned pure thread silk hose; heel reinforced. Sizes 8½ to 10 only. Assorted colors. **98c** Street Floor.

Women's Neckwear, Less Odds and ends in neckwear. Large assortment of styles. Lace, linen and crepe de chine. 50c to $1.00 grades. **½ Off** Street Floor.

Jewelry Reduced Ab

Odd Lots at Average Reductions of
Now Priced 50c to $15.

Included are Stone-Bead Necklaces, now $1.75 to $5. now 50c to $7.50. Sterling Silver Mounted Nec now $2.95 to $3.95; Mesh Bags, now $2.50 to $ and Match Boxes, now 50c to $7.50. Jewel Hair O $5.00; and many other pieces at about half price.

K. & B. Co.—JEWELRY—Street Floor

RUGS!

120 Grass Rugs—sizes 9x12 and 8x10 feet **$1.95**

40 Grass Rugs—size 6x12 feet..... **$1.65**

100 Felt Base Rugs—sizes 7.6x9 and 9x12 feet (damaged)... **$2.50**

100 Rag Rugs—sizes 24x48 inches—for scatter purposes..... **39c**

200 Congoleum samples—various sizes..... **0c**

40 French Wilton Oval Rugs—size 27x54 ins. **$.50**

300 yards Rug Surround—remnants of fine grades—yard..... **29c**

500 Carpet Samples—various sizes and grades.. **39c to $.50**

Chenille Carpet *$2.25 Square Yard.* Remnants and part rolls of superior qualities. Some slightly soiled

Carpet Remnants *39c to $2.25 Yard.* Wilton, Axminster, Velvet or Brussels remnants—3 to 20-yd lengths

K. & B. Co.—FLOOR COVERINGS—Sixth Floor.

ummer Clearance: TWO DAYS Tuesday & Wednesday

s, Broken Lines and Other iced at Drastic Reductions

er goods—and we have marked them at prices that of lot, many of them limited in quantity, so that we re—on every floor—in every department.

MEN! Clearance

prices ed down to the absolute bot- and le of merchandise of Summer ments s been sharply remarked. And ant!

SPORTS DRESSES—Formerly $10.50 to $13.50. Now $5.00

LARGER WOMEN'S DRESSES—Formerly $10.50. Now $7.50

LARGER WOMEN'S DRESSES Formerly $39.50 to $50.50 ..... $17.50

JUNIOR MISSSES' DRESSES—Formerly $16.50 to $25.00 ..... $10.00

JUNIOR MISSSES' DRISSES—Formerly $13.95 to $15.00 ..... $7.50

JUNIOR MISSES' DRESSES—mostly white. Formerly $13.95 to $16.50 ..... $12.00

WASH DRESSES Formerly $6.95 ..... $2.00

JUNIOR MISSES COATS—Formerly $25.00 to $39.50 ..... $15.00

JUNIOR MISSES COATS—Formerly $13.95 to $25.00 ..... $10.00

GIRLS' SILK DRESSES—Formerly $9.75 to $12.50 ..... $7.50

GIRLS' WASH SILK DRESSES—Formerly $5.95 to $9.75 ..... $4.50

GIRLS' WASH DRESSES—Formerly $1.85. Now $1.49

GIRLS' WHITE DRESSES—Formerly $7.95. Now $5.00

GIRLS' COATS—Formerly $10.95 to $13.5. Now $5.00

Floors—the Third and Fourth.

NOTIONS

Sport Laces—Formerly 25c, at 29c
$1.25 Military Step-ins—Lace trimmed 79c
$2.25 Dressmakers' Bust Forms—size 30, 32, 42 and 44 only $1.25
$1.00 Trimming and Coat Buttons—Both for 25c
Children's Panty Waists and Dr. Asher Waists, supporters attached 39c
Shoe Polishing Sets—Brush; 3d dauber complete 17c
Bag and Mallet, complete 45c
Combination Coat-and Skirt Hangers, each; dozen 90c
Polishing Cloth or Duster 17c
5c to 25c Fancy Elastic Garters 25c
5c Hemstitched Braid or Trimming Edges, 3c bolt, or 3 for 7c
Odd Lot Hair Nets, dozen 15c
Fancy Combs, shell and amber 10c
K. & B. Co.—Street Floor.

Hand Painted Pillows, at $1.00
Slightly soiled from display, but all in good condition. In white linen twill. $1.50 grade. Second Floor.

Glazed Chintz Pillows, at $1.59
Round with silk. In attractive colors. Second Floor.

Summer Handbags — at ½ Price
All remaining Summer bags—in silk, straw and chintz. At half price and less. Street Floor.

Odd Lot of Silk Shawls, at ½ Price
For afternoon or evening wear. Plain colors and embroidered effects, with border or 18-inch fringe. Originally $12.95 to $25.00. Street Floor.

ced About Half

Reductions of One Half
50c to $15.00

now $1.75 to $5.00. Novelty Jewelry, Mounted Necklaces and Bracelets, now $2.50 to $15.00; Cigaret Cases Jeweled Hair Ornaments, now 25c to at half price.
JEWELRY—Street Floor.

All 8c Wall Paper, Bolt 2c
Designs of floral stripes and granites, especially suited for kitchen, hall or bedroom. Sixth Floor.

All 30c to 45c Papers, at 15c
Wall Paper, 18 & 30-in. width, in polychrome blends, grass cloths, tapestries, chintz, sprays, etc. Sold with borders only. Bolt. Sixth Floor.

Society Brand Suits, Only $19
Only 75 two-piece Hot-weather suits. Originally sold at $40 and $45. Odd lots and sizes. Fifth Floor.

Men's 2-Piece Suits, Now $8
Just 66 left. Odd lot hot-weather suits. Not all sizes. Originally sold from $12.50 to $16.50. Special Fifth Floor.

Odd Lot Men's Pajamas ½ Off
Various materials and colors in this lot. Originally priced from $2.50 to $10.00. Street Floor.

Odd Lot of Men's Shirts 98c
Neckband and collar-attached styles. Every one radically reduced. Street Floor.

Crepe Bath Robe Sets, at $1.95
Robe, slippers and bag of Japanese crepe in colored stripes. For men or women. Street Floor.

Silk-and-Rayon Hosiery 55c
Odd lot women's hosiery. Not all colors. Most all sizes. Street Floor.

Boys' Summer Knickers $1.39
Formerly $1.65 to $1.95. All remaining Palm Beach, linen and khaki knickers. Sizes 6 to 17. Fourth Floor.

Odd Lot of Boys' Blouses 59c
Several hundred blouses, slightly mussed, odd sizes. Radically reduced to clear. Fourth Fl.

Remnants of Wash Goods
In 1 to 5-Yard Lengths, White and Colors, at
½ Price
All kinds of wash goods—this season's most popular weaves to go at just half their original prices. Wide variety of colors, plain and printed effects.
K. & B. Co.—Second Floor.

Boys' Wash Suits—Less! ½ Price
Slightly mussed suits from our regular stock. Originally priced $1.95 to $4.95. Fourth Floor

Boys' Ribbed Union Suits 50c
Athletic style union suits or with twin buttons. Sizes 6 to 16 years. Fourth Floor

Boys' Four-in-Hands, at 19c
Also Bow Ties. Of silk in various colors. Greatly reduced to clear. Fourth Floor

Boys' Golf Knickers, Pair $1.95
Knickers in suiting shades and patterns, fully lined. Sizes 8 to 16 years. Special Fourth Floor

Painted Shoe Trees, Now 35c
Splendid for gifts. Originally priced 50c. Art Needlework Dept., 2nd Fl.

Normandy Pin Cushions 50c
Lace trimmed, with flower garlands. Formerly priced $1.00. Second Floor

Odd Lot Stamped Pieces 37c
For embroidery. Luncheon sets, scarfs, centers and dresses. Formerly 50c to 79c. Special. Second Floor

Bead Lamp Shade Covers $1.25 to $6.00
Attractive patterns—in a variety of colors. Formerly $2.50 to $12.00. Second Floor

Odd Lot of Hand Bags, at $1.95
Mostly pouch and under arm bags—in colors and black. Formerly $2.95 to $3.50. Street Floor

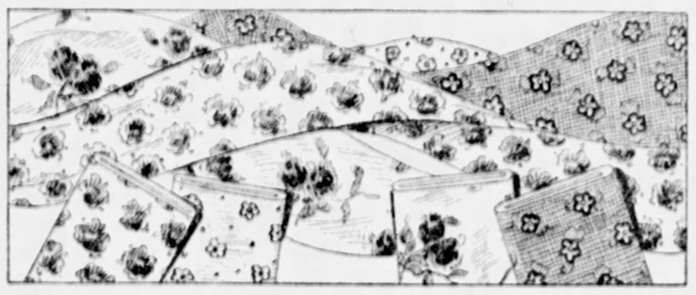

Final Clearance Entire Stock Spring & Summer SILKS

Originally $2.98 to $8.50 Yard

$1.83 yd.

SATIN CREPE — CHARMEUSE — METAL BROCADE — VELVET BROCADE—FAILLE—BENGALINE—PRINTED VELVETEEN—SILK COATINGS—NOVELTY TAFFETA—FLAT CREPE.

With utter disregard for their original prices we have grouped every yard of silks remaining from our Spring and Summer stocks at this one amazingly low sale price. 27 to 54-inch widths. White, black and colored silks. An extensive variety. A remarkable opportunity.

Also 10,000 Yards All-Wool Dress Goods
Originally priced $2.98 to $8.50 a yard. Included are Fall-weight serge, poiret twill, camel hair, flannels, heavy suitings and novelties. All 54 inches wide. Your choice, yard $1.83

NO MAIL OR PHONE ORDERS CAN BE FILLED.
K. & B. Co.—SILKS AND DRESS GOODS—Second Floor.

MEN!

Suits from Our Spring and Summer Stocks

$18

Originally $35 and $40. Mostly light colors—some medium shades. Many are fabric weights suitable for year 'round wear. All good styles. Priced for final clearance, $18.

Odd Lots Fall-Weight Topcoats and Winter Overcoats Priced $21.50
Sold originally for $28 to $45. Models and sizes for men and young men. Reduced to make room for new stocks.
Escalator or Express Elevators Direct to Men's Clothing, Fifth Floor.

Men's Cassimere Raine'ts $3.95
Guaranteed waterproof. In olive or tan. Standard makes. $5.95 to $9.95 grades. Fifth Floor.

Women's Handkerchiefs ½ Off
Odd lots and slightly mussed hankies. White or colored novelties. One corner or four corner embroidery. 25c to $1.25 grades. Street Floor.

Dolls (Slightly Soiled) at ½ Price
Mamma and baby dolls that have been used for display in cases. Originally $1.98 to $14.95. Fourth Floor.

Scooters, Scooter Bikes ⅓ Off
Just 6 scooters, with brake, originally priced $5.49, and 3 scooter bikes with coaster brake, originally priced $15.95. Fourth Floor.

Men's Shirts... Made in Paris
Originally $5.75 Each
Final Clearance
$2.45
Just 380 beautiful shirts, exceptionally well tailored. White madras body and sleeves with novelty colored Russian cord pleated bosom and cuffs; collar to match bosom and cuffs. Cut on custom lines.
K. & B. Co.—Street Floor.

Orthophonic Victrolas, at $300
Originally priced $375. Combination with Radiola 28. Fifth Floor.

Brunswick Panatropes, at $475
Originally priced $600. Radiola 28, complete. Just plug in socket. Only one. Fifth Fl.

Brunswick Panatropes, at $350
Originally priced $475. Console combination. Radiola 25, complete. Just plug in the socket. Only one. Fifth Floor.

Brunswick Panatrope, at $200
Originally priced $400. P. I. Consolette. Only one. Fifth Floor.

Orthophonic Victrola, at $135
Originally priced $275. Reverse wall style. Only one. Fifth Floor.

Orthophonic Victrola, at $200
Originally priced $400. Credenza. Only one. Fifth Floor.

Orthophonic Victrola, at $225
Originally priced $300. Style Credenza. Only 3. Fifth Floor.

Orthophonic Victrola, at $150
Originally $200. Combination with Radiola 20 and 25. Only 1. Fifth Floor.

$75.00 High Boy Cabinet $37.50
With built-in speaker. Walnut two-tone finish. Only 1. Fifth Floor.

Consolette Cabinet, at $10.00
Originally $25.00. With built-in speaker. Fifth Floor.

Red Lion Desk Cabinet, at $25.00
Originally priced $40.00. With built-in speaker. Only 7. Fifth Floor.

$37.50 High Boy Cabinet $14.50
With built-in speaker. Reduced to clear. Only 12. Fifth Floor.

Farrand Jr. Cone Speaker $10.00
Originally priced $18.00. Reduced for quick clearance. Only 2. Fifth Floor.

Farrand Sr. Cone Speaker $20.00
Originally priced $32.50. Only 1. Fifth Floor.

Penn'a. Cone Speaker, at $4.75
Originally priced $9.50. Only 11. Fifth Floor.

Utah Cone Speaker, at $5.95
Originally priced $18.00. Only 8. Fifth Floor.

Tower Speaker Reduced $2.95
Originally priced $8.00. Horn type. Only 5. Fifth Floor.

BASEMENT STORE

Men's Shirts
Formerly $1.25 to $1.98.
69c
Good madras, English broadcloth and rayon striped shirts. Collar-attached and neckband styles.
Basement Store.

MEN'S BATHING SUITS
For men and boys. All sizes, neatly trimmed. Odds and ends. Formerly 59c, 75c and $1. 39c

WOOL BATHING SUITS
For men and youths. All-wool suits, skirt style or two-piece combination suits. Formerly $3.50 and $6.50. $2.50

MEN'S UNION SUITS
Chesterfield and Pickwick athletic suits. White or colored. Formerly 75c to $1. 45c

RIBBED UNION SUITS
Men's union suits with short sleeves and long legs. Formerly $1.00 to $1.25. Only sizes 34, 36, 38 which is the reason for the big reduction. 65c

MEN'S UNION SUITS
Ribbed and Porus Mesh union suits with short sleeves and long legs. Regularly 75c each. 35c

MEN'S SHIRTS, DRAWERS
200 white and ecru colored garments of balbriggan. Broken sizes. Formerly 39c to 50c. 20c

RAYON BED SPREADS, EACH
In blue only. Scalloped all around. 81x105. Regular selling price $2.95 each. $1.95

MEN'S WOOL SWEATERS
Wool and Rayon sweaters for men and youths. Pull-over with V neck style in mixed colors and all sizes. Seconds. $2.25

ATHLETIC UNION SUITS
For boys, sizes 2 to 12, and for youths, 26 to 34. Knit and elastic backs. 29c

BOYS' HEAVY SWEATERS, EA.
Shaker Knit, navy blue sweaters with shawl collars. Ideal for school wear. 25c

BOYS' WOOL SWEATERS
Wool and silk-and-wool or Rayon sweaters with attractive combinations in mixed colors. V neck pull-overs. Irregulars and first quality $2.50 grades. $1.69

BOYS' FANNEL SHIRTS
Flannel shirts and waists for boys. Brown, khaki, in broken lines. Formerly 75c to $1.25. 50c

Women's Dresses
Clearance Priced at
$3.00
A drastic clearance of all Summer dresses that were formerly priced $6.85 to $9.75. Sizes 16 to 44 in the lot. Many pretty styles to choose from.
Basement Store.

MEN'S UNDERWEAR
Chalmer's famous make shirts and drawers in white only. Sizes 32 to 52. 45c

MISSES' SILK STOCKINGS
Pure silk and Rayon mixtures with double garter tops—in splendid colors. Sizes 7 and 9½. 25c

WOMEN'S LOW SHOES, PAIR
White kid, canvas, patent and black kid. Lot contains left-overs from sales. Formerly to $2.00. 19c

CHILDREN'S STOCKINGS
29c or 4 for $1.00
Lisle and fine cashmere in ribbed and black only. All 1x1 rib. Some are irregulars.

CHILDREN'S UNION SUITS
Ribbed cotton suits with long sleeves and long legs. Broken sizes. 44c

MEN'S UNION SUITS, AT
Fancy lisle union suits in sizes 34-36 only. Swiss ribbed with long sleeves and legs. $1.49

CHILDREN'S STOCKINGS, PAIR
For boys and girls. Also boys' cotton socks. Formerly 12c a pair. Odd lot, mostly in large sizes and broken lines. 7c

WOMEN'S STOCKINGS, PAIR
Odd lots of silk and silk-and-rayon mixtures in black and colors. Formerly 59c to 69c. 35c

Women's Shoes
In Broken Sizes, at
89c
Odd lot women's leather shoes—oxfords, pumps and sandals. Not all sizes in the lot.
Basement Store.

WOMEN'S LISLE STOCKINGS
Plain black of a durable quality in all sizes. Formerly 49c. 25c

MEN'S COTTON SOCKS, PAIR
Heavy, mixed socks in fancy colors. Especially nice for every day work. All sizes, 9c to 49c grades. 19c

WOMEN'S SILK STOCKINGS
Full fashioned thread silk stockings from some of the leading manufacturers. Wide range of colors. Only 600 pairs—irregulars of $1.50, $1.98 and $2.25 grades. 85c

CHILDREN'S SOCKS, PAIR
Fancy rayon and rayon-and-silk socks in odd lots and irregulars. Choice of color. Values 25c to 49c. 15c

WOMEN'S HOUSE SLIPPERS
One strap slippers with flexible leather soles and low rubber heels. $1.19

ODD LOT OF BABY DRESSES
Gertrudes of nainsook with lace or embroidery trimmings. 25c

BABY HOSE AND SOCKS
Odds and ends in silk, rayon, silk-and-wool, lisle and rayon-and-cotton. 15c

TOTS' VOILE DRESSES
Odd lots of voile, print and other materials. Sizes 2 to 6 years. 35c

WOMEN'S UNION SUITS
Knit and athletic styles in all models. Values 50c. 35c

Dress Voiles
Formerly 35c a Yard.
15c
35-inch voiles in light and dark grounds; also printed batistes. Fancy patterns. Radically reduced.
Basement Store.

BABY BONNETS REDUCED
Odds and ends of lawn or organdy. With lace, ribbon and rosette trimmings. 39c

TOTS' WOOL CAPES
Odd lot of knitted wool material in dark and medium colors. Brushed collars. 39c

SMALL BOYS' SHOES, PAIR
High shoes in tan and black, higher style with small rubber heels. Sizes 5 to 8½. $1.19

TOTS' DIMITY CREEPERS
In white or light shades of sizes 1 to 3. 79c

MUSLIN UNDERWEAR, EACH
For women. Slightly soiled. Stock contains all styles of garments. 29c

DAYTIME DRESSES, EACH
Materials include rayons, linens, broadcloths, prints, etc. Sizes 36 to 52. Lot includes all sizes. Values $1.79 to $2.98. $1.00

GYM BLOOMERS FOR GIRLS
A good quality of cotton serge. Reduced to 39c

WOMEN'S COLORED SHOES
A general cleanup of low shoes for women. Pumps and straps with all heel heights. $1.49

MUSLIN UNDERWEAR, EACH
For women, slightly soiled from handling. Gowns, envelope chemise and step-ins. 50c

SILK AND RAYON LINGERIE
Vests, step-ins and chemise. Styles tailored or trimmed. 50c

FLOCK DOT VOILES, YARD
Lot contains a variety of colors — 36 inches wide. Formerly 20c a yard. 12½c

MEN'S AND BOYS' SHOES
Shoes and oxfords. All sizes contained in the combined lot. 59c

STERILIZED FEATHERS
Extra selected, pure white feathers. Original price $1.98 lb. $1.25

CHECK DRESS GINGHAMS
Plaids and broken plaids. Width 32 in. Formerly 25c a yard. 12½c

Bathing Suits
Formerly $1.98 to $2.98.
$1.59
All remaining wool suits for women and misses—in a variety of styles and colors. Sizes from 36 to 44.
Basement Store.

Store Hours 9 A. M. to 5 P. M.

KAUFMANN & BAER CO.

PITTSBURGH UNIT OF GIMBEL BROTHERS, INC.

SIXTH AVENUE at Smithfield Street Phone ATlantic 4400.

LUGGAGE!

11 Fitted Overnight Cases
Made of cowhide with curved ends—fitted with six toilet articles. Formerly $12.50. Final clearance $6.50

14 Leather Suit Cases
"Likly" make—Cordovan color—original special price was $9.75. Final clearance $6.25

2 English Kit Bags
Also 1 Gladstone case, of waterproofed Scotch plaid cravenetted cloth. Formerly $30. Final clearance $14.95

1 Golfer's Wardrobe Trunk
Provides ample space for golf togs and clubs. Formerly $75. Final clearance $25.00

5 Shoe and Hat Trunks
All guaranteed 3-ply trunks. Formerly $25, $27.50 and $30. Final clearance. $10.00

11 Zipper Sports Bags
Floor samples, somewhat soiled. Formerly $5 and $10. Final clearance ..... ½ Off

5 Fitted Cases
Strongly built of cowhide leather—fittings in tray. Formerly $59.50. Final clearance $25.00

40 Traveling Bags
Leather bags in choice of black or brown—nicely lined. Formerly $8.50. Final clearance price $3.95

K. & B. Co.—LUGGAGE SECTION—Fifth Floor.

SUMMON 147 FOR DUTY ON U. S. JURY

Summoned for jury duty at the September term of the Federal District Court, which will convene in Erie on September 21, were four ministers, several bankers, and a chief of police among others. The term had been scheduled to start September 21, but the opening of court was postponed until two days later, because of the primary election on September 20. For the grand jury 23 men were summoned, and 124 for the petit jury, as follows:

GRAND JURY LIST.

Marion Berg, Scottdale; J. H. Byers, Oakmont; C. A. Clyborn, Pittsburgh; Edward S. Critchlow, Butler; L. A. Davenport, Shippensville; David Hodel, Springdale; Elmer Johnson, Williamsburg; George L. Johnson, Catonsburg; Frank Morse, New Kensington; C. Newgreen, Youngsville; George M. Pearce, Darlington; Joseph W. Plummer, Knox; Charles L. Ritter, Shippensville; William Roth, Rochester, Pa.; William Sherrard, Uniontown; William H. Smith, Pittsburgh; Thomas Tippens, Allenport; Fred VanVorhis, Belleville; John H. Ward, Washington; Ira Post Wilson, Bentleyville; Allen J. Wray, Pittsburgh; S. L. Woodward, Charleroi; Hugh Young, Pittsburgh.

PETIT JURY LIST.

Dallas Allen, Allen Mills; E. E. Archer, Titusville; A. M. Armstrong, Apollo; C. O. Anderson, Slippery Rock; J. Clayton Barnes, Smethport; Walter G. Bert, Beaver Falls; Frank A. Bendl, Greene; John Bierley, Acme; J. R. Black, Pittsburgh; C. W. Boynton, East Freedom; N. J. Bredenera, Republic; T. Harnack Bulard, Carrick; John H. Byrne, Everson; Samuel Beattie, Altoona; D. B. Booth, Kittanning; Lawrence W. Bryan, New Castle; C. B. Cavaliere, Butler; D. E. Calhoun, Everett; W. C. Coffman, New Alexandria; Oscar C. Croker, Derrick; William H. Cartner, Somerset; James W. Cook, Johnstown; Robert Chambers, Erie; Homer Cessna, Rainsburg; Justus Calvin, Bradford; F. J. Clemens, Pittsburgh; J. W. Cherry, Brockway; Clark H. Chisholm, Uniontown; John P. Curtin, Washington; Jesse Cornelius, Butler; W. S. Cruickshank, Butler; John Campbell, Portersville; R. B. Camden, Ben.

B. M. Decker, Johnsonburg; J. B. Dick, Butler; Norman Dinger, Marion; Adam Dietz, Erie; J. L. Dreas, Johnstown; Ira H. Doe, Franklin; John E. Elliott, New Castle; James H. Eaton, Hillsville; H. H. Elliott, Euclid; H. B. Fischer, Grafton; A. L. Fillmore, Pittsburgh; A. A. Foote, Erie; C. C. Ferguson, Butler; John E. Flack, Butler; O. G. Fye, Johnstown; George Trafford; August Gaugler, Pittsburgh; Geo. W. Graham, Pittsburgh; R. S. Glenn, Butler; John Gallagher, Carrick; Clifford Gutchess, Midvale; J. A. Grenier, Carrick; J. E. Hughes, Dermont; Fred Harter, Erie; P. T. Hoffman, Buffalo Mills; Frank Hand, Titusville; P. H. Hall, Oil City; David Hastings, Monessen; W. H. Hildebrant, Ben Avon; Robert Hurst, Rochester; Wm. Hoon, Butler; Thos. Hindenbrand, Smock; Thos. Hackler, Jeannette; Leonard Hunsteby, Blairsburg; Joseph T. Jones, Sycamore; Thomas Jones, Erie; F. M. Jones, Confluence; Otto Johnson, Sr., Pittsburgh; C. B. Johns, Greensburg; C. E. Jones, Bellevue; Otto Keys, Marianna; David F. Kilgore, Greensburg; I. J. King, Uniontown; Edward H. Keck, Mt. Pleasant; Paul P. Lynn, Bradford; Terry Lindsey, Carrick; Charles F. Landis, Windber; Robert S. Little, Johnstown; M. A. Lenner, Rheinsburg; Taylor M. Moore, Ridgway; Lee Mansfield, Sewickley Hill; D. E. Mizner, Connellsville; George Marriotta, Connellsville; Charles A. McAnulty, Bloomville; William McCullough, Pittsburgh; Walter H. McMannis, Erie; S. J. McCullough, Uniontown; S. A. Niver, Warren; Edward Nicely, Ligonier; John W. Nicholson, Somerset; John Nye, Evans Valley; John W. Oyler, Mann's Choice; John T. Orr, Mercer.

J. S. Porter, Beaver; William J. Pyle, Bellevue; A. L. Phillips, Jr., Connellsville; George W. Patterson, Erie; D. H. Pore, Confluence; J. T. Reynolds, Ten Mile; James Stewart, Greensburg; Albert Seigh, Johnstown; I. N. Smith, Bentleyville; John C. Smith, Irwin; Fred Smith, Bentleyville; Charles Shaff, Modena; Benjamin Swope, Wallacetown; W. J. Smith, Washington; S. G. Sheriff, Pittsburgh; Jesse Straw, Chester Hill; C. H. Tyger, Rochester Mills; M. L. Weaver, Kensett; Harry White, Irwin; John C. Weigle, Aliquippa; T. D. Williamson, Charleroi; C. T. Williams, Johnstown; Harry L. Weimer, Beaver Falls; Joel J. Welch, Freedom; Borden Winchester, Cambridge Springs; W. D. Ward, Altoona; Thomas M. Yocum, Pittsburgh.

MARY MILLNACK SPEAKS FOR YOUTH

At a noonday luncheon where I was guest the other day there arose a discussion about youth. It happened to be that I was the only young person present. And it would not have happened only for holding the title of "Miss Pittsburgh 1927." But they turned to me for an opinion of my own generation.

Really, though, I just can't help feeling that the youth of today is better off than were our grandparents and even our parents. It was pointed out that we look for so much fun. They always have wanted fun, but today we have so many kinds of diversion to turn to and there are so many more young people to seek this fun, that it is only more noticeable.

And there are so many more advantages, too. The modern school offers much more than other generations could get. Then, too, there are the libraries that bring both education and enjoyment. It used to be a buggy ride was a stylish diversion, but today the automobile is a step in advance.

So I told them all these ideas and other thoughts, but I don't think it was taken seriously. I figure that they just couldn't see through the eyes so familiar to us. But I know we are just all the same as our elder people, only we have the new advantages and make the most of them.

Mary Millnack

"Miss Pittsburgh 1927."

GIVE BOYS BAD LIQUOR, HELD

NEW YORK—While two small boys were in Bellevue Hospital seriously ill as the result of drinking bad liquor, three men, alleged to have given it to them as soda water, were held without bail by Magistrate Flood in Harlem Court for hearing on charges of felonious assault. The men are Nunzio Cotton and Nicholas Tovi, both of 30 West Sixty-ninth street, and Albert Port, of 41 East One Hundred and Eighth street.

The boys, Joseph Lastia, 12, of 28 West Sixty-ninth street, and John de Vito, 10, of 16 West 63d avenue, said that last Saturday night they met the men in the street and went to a "party" at the Sixty-ninth street address. They then went to Port's apartment, they said, where they got liquor under the guise of soda water.

The boys charged that the men became frightened at the effect of the liquor and took them to the street at One Hundred and Eighteenth street and First avenue. A patrolman found them and sent them to the hospital.

CITY UNFURLS FLAGS TO WELCOME VETERANS

MASS OF COLOR WILL GREET 80TH MEN

Downtown Pittsburgh blazed out in a riot of patriotic color this morning as a welcome to the veterans of the Eightieth Division, who open their tenth anniversary celebration here Wednesday. Flags and bunting stream from light poles and trolley wires and large banners bear the names of towns in France in the battle area of the division.

In addition to sightseeing busses which will be in service continuously during the five days of the convention carrying the visiting veterans to all parts of the city without charge, a special street car pass has been provided by the Pittsburgh Railways Company which the delegates may secure at Moose Temple at a reduction in price which will enable them to reach every part of the city at all times by trolley.

Reports from Altoona, Johnstown, Greensburg, Uniontown, Indiana, Dubois, Oil City, Warren, Corry, Erie, New Kensington, Hollidaysburg, New Castle, McKeesport, Washington, Waynesburg and other points indicate that the veterans in these localities will be strongly represented at the convention.

M'KEESPORT DIVER DIES AS HEAD HITS POOL BASE

Jay Carey, 22, of 3110 Market street, McKeesport, was killed yesterday while staging an impromptu diving exhibition in the McKeesport municipal swimming pool. His head struck the concrete bottom of the pool when he make his eighth dive and he was dead when life guards pulled him from the water.

CROWDS FIGHT TO VIEW SACCO, VANZETTI BODIES

POLICE CALLED TO KEEP ORDER

Boston police were summoned to the small Hanover street undertaking rooms, where the bodies of Nicola Sacco and Bartolomeo Vanzetti, executed at Charlestown State Prison, Mass., for the murder of a Braintree paymaster seven years ago, lay in state. Crowds, stretched in long lines along the sidewalks, fought for admittance to view the bodies.

SACCO SERMON HERE KEPT OFF RADIO

Branding the execution of Nicola Sacco and Bartolomeo Vanzetti "un-American" because it was done against the will of the people, the Rev. Father James R. Cox attributed it to poor statesmanship on the part of Gov. Alvin T. Fuller, of Massachusetts, before a large audience in Old St. Patrick's Catholic Church Sunday morning and evening. The execution was an error, he said, because there was a reasonable doubt of their guilt.

A radio announcement during the morning service that the sermon would not be broadcast because of "trouble at the church" caused much confusion and misunderstanding. It was learned that there was no trouble, but that Father Cox had agreed with officials of the broadcasting station that the sermon would not be put on the air. The efforts of Mrs. Elizabeth D. Armstrong, Pittsburgh club woman, to have the sermon stopped by appealing to federal and local authorities also added to the confusion.

Father Cox likened, by inference, Gov. Fuller to King Louis XIV of France, who, when told that the people objected to some of his rulings, said, "I am the state!"

SMOKER AT ST. BERNARD'S

The male members of St. Bernard's parish will hold a smoker on Thursday evening, September 1, in the school hall at 8:30 o'clock.

OVER LABOR DAY
$8.60 Five-Day Excursion
NIAGARA FALLS
SATURDAY, SEPT. 3RD
3 SPECIAL TRAINS LEAVE PITTSBURGH
8:30 A. M. 1:15 NOON
9:45 P. M.
CANADIAN NATIONAL EXHIBITION IN TORONTO—AUG. 27 TO SEPT. 10
BUFFALO, ROCHESTER AND PITTSBURGH RY.
Ticket Offices—339 Smithfield St. and Depot, Smithfield and Water Sts.

Callouses
Quick, safe, sure relief from painful callouses on the feet.
At all drug and shoe stores
Dr Scholl's Zino-pads
Put one on—the pain is gone

WILSON'S —The Men's Store of Pittsburgh— WILSON'S
Young Men!
Sooner or later you'll want a tuxedo . . . anticipate your needs . . . buy now during our August Clearance Sale when you can effect savings of from $15.50 to $30.50.
Tuxedo Suits
(Coat and Trousers)
$34.50
Were $50 to $75
Beautifully hand tailored by one of the country's leading makers—luxuriously silk lined—every garment a buy for its style and quality aside from its economy. All sizes in regulars, longs, shorts, stouts.
For College and High School Men!
200 three-button Varsity Model SUITS, originally intended for early fall selling at $40, $45 and $50—specially priced in this sale..... $29.50
LINEN KNICKERS
Formerly sold at $4 and $5—reduced for clearance to..... $2.75
(2 Pairs for $5)
GOLF HOSE
Several hundred pairs—imported—$7.50 and $10 values; choice $3.85
George M. Wilson
The Men's Store of Pittsburgh
Chamber of Commerce Building
Smithfield St. and Seventh Ave.

The Store Ahead—Sixth, Liberty and Penn—Pittsburgh. Phone ATlantic 4500
CERTIFIED BARGAIN
THE ROSENBAUM CO.
Basement Store
Sweaters
—For Boys
—For Children
$1 $2 $3
All-wool sweaters for Children 2 to 6 years—and Boys 7 to 17 years.
—Pullovers
—Coat Styles
—Novelties
At Less Than Wholesale
Boys' Shirts Blouses
Special Lot at a Special Price
59c
Genuine Broadcloth in white, blue, tan and fancy patterns. Blouses 6 to 16 years. Shirts 12 to 14.
School Dresses
For Girls 7 to 14
$1.98
New long sleeve models, new Fall materials. Neatly Trimmed Ginghams, Prints, Checks. All colors.
Children's Cotton Jersey Bloomers—Practical bloomers for school wear. Black, navy and tan. Sizes 4 to 14 years..... 59c
Children's New Combinations—Fine nainsook embroidery trimmed. Sizes 6 to 14 yrs.. 79c
SHOE Sale
For Misses and Children
Sizes 8½ to 11
Sizes 11½ to 2
Shoes of the Better Grade.
New styles in Oxfords and Strap effects. All leather soles with rubber heels and good sturdy uppers. Buy now for school. One-straps, Oxfords, Cut-out ties, Patent Leather, Gun Metal, Tan Calf.
$2.95
Boys' and Girls' School Stockings—Fine or heavy ribbed. Black, tan, grey, brown, etc. All sizes. 3 Pr. $1

The New FALL Silk Dresses
New Fall Satin Dresses
New Satin-Faced Cantons
New Fall Canton Crepes
New Velvet Combinations
New Crepe Romaines
and Other New Fabrics
$8.90
EVERYTHING NEW—the materials, styles and colors—and the new front fullness in skirts, godet effects, tie bows, side drapes, tucks, pleats, coatee effects. Superb quality at an astonishingly low price.
Misses' Sizes 16 to 18—Women's 36 to 44—Extra Sizes 46 to 52
Sensational SAVINGS in THIS GREAT
FUR Coat Sale
Values From $98.00 to $139.50
Northern Seal
Beaverette
Silver Coney
Cocoa Squirrelette
Tan Corova
$77
Imported Calf
Natural Coney
Silver Coney
New Mikoney
New Racconey
Guaranteed Quality
Surprisingly Low Price.
A Deposit Will Hold Your Purchase for Later Delivery
An Event in Which Every Woman and Miss Will Be Interested
Sale 1,500 Pairs Shoes
Women's Misses'

$3.00, $4.00 and $5.00 Colored Kid Novelty Shoes at almost a give-away price—quick clearance. Cut-out Ties, One-Strap, D'Orsay Pumps, Step-ins and other styles in wide assortments of colors. All sizes in the lot but not in every style.
$1.88

Ask for POST TOASTIES
-corn flakes that stay crisp in milk or cream
Flaked hearts of corn toasted double-crisp and full of flavor.
Post Toasties Corn Flakes TASTE THE DIFFERENCE
© 1927, P. Co., Inc.

Like wings—
NO-NOX GAS pulls that smoothly
THE magic of power in motoring comes from an efficient motor fuel. The modern motor must be properly fueled—Otherwise annoying knocks.
Gulf No-Nox Motor Fuel
stops knocks, pings or detonations in the motor—this insures an efficient engine—developing maximum power.
The original ORANGE GAS at the sign of the ORANGE DISC
GULF
Our Guarantee
Gulf No-Nox Motor Fuel is Non-Poisonous and no more harmful to man or motor than ordinary gasoline—that it contains no coal tar products or dope of any kind—that the color is for identification only—that it positively will not heat the motor, winter or summer.
Gulf No-Nox Motor Fuel is priced three cents per gallon higher than ordinary gasoline—and is worth it.

GULF REFINING COMPANY

ELECTRIC HEATERS
Specially Priced ... $1.59
Ideal for bathroom, bedroom, child's room—or the chilly office. 11-inch adjustable copper bowl. Simply attach to light socket.
—Eighth Floor.

SEE OUR CERTIFIED BARGAIN BASEMENT ADVERTISEMENT ON OPPOSITE PAGE

THE ROSENBAUM CO.

"THE STORE AHEAD" | SIXTH, LIBERTY AND PENN | PHONE ATLANTIC 4500

Use Liberty Ave. Entrance and Elevator to Furniture Store, on Tenth Floor, After Regular Store Hours

Tomorrow and Wednesday—Last 2 Days of Our August Furniture Sale

Furniture Floors—Open Tonight, Tomorrow and Wednesday Till 9 P. M.

Just in Stock—The New Fall Styles in

Cantilever SHOES

Exclusively in Pittsburgh at

"The Store Ahead"

It means a great deal to women folks that "Cantilever" Shoes are presented in complete assortment at "The Store Ahead"—linking our great shoe department with the nation's outstanding make of health and comfort footwear. New "Cantilever" Shoes for Fall reveal style effects of unusual beauty. Shown in the smartest leathers. Complete range of sizes from 2½ to 9 and widths from AAA to C. Fitted by orthopedic experts in our specialized orthopedic section.

—Shoe Department, on the Third Floor.

$13.00

Beautiful model of jet black suede; with small cut-out saddle and modest Cuban heel.

$12.00

Golden brown kid five-eyelet oxford; with small cut-outs over instep and leather Cuban heel. Same model in black kidskin, $11.00.

$12.50

Very dressy patent colt model, with trimming of black suede, small cut-outs and two dainty straps. Very rich-looking. Same model in brown kid and suede, $13.75—also in black kid and suede, $12.00.

$10.00

Black kid blucher oxford, in the more conservative style. Full toes, giving easy, comfortable fit, but snug at instep. Rubber heels.

$11.00

Fine black kidskin three-strap model, with light flexible sole and modest leather heel. Just the shoe for semi-dress.

$10.00

Tipped oxford of fine black kidskin with snug-fitting leather heel and broad tread.

THE MOST STYLISH CLOTHING IN ROSENBAUM HISTORY

The New

Double-Breasted Blue Suits

$40

With Two Trousers

SQUARE, well-shaped shoulders and trim waistline—peak lapels, pointed upward, with a long graceful sweep to the first button—give the wearer the certainty of smart appearance plus the feeling of utmost comfort. Hundreds of men know our double-breasted suits at $40.00—in fine blue serge or blue unfinished worsted—are exceptional values. See our window display.

FASHION FORECASTS

From all indications, Navy blue will be more popular this season than last. The numerous occasions when the blue suit may be correctly worn have stimulated the demand—and one will watch their popularity speedily increase.

Correctly yours,

Mr Stylewise

—Men's Store, on the Fourth Floor.

"Prepster" 2 Long Trouser Suits

$18.50

"Prepster" Suits—sold here exclusively—are of superb quality, and due to volume-selling, the price is held down. We are now showing new fall styles. Single or double-breasted—2 or 3-button coats—trousers cut full—handsome browns and greys, and fancy mixtures. Sizes 14 to 20.

—The Youths' Store, on Fourth Floor.

New Dresses for Miss "7 to 14 Years"

$5.00

Attractive one and two-piece models in navy blue serge and excellent wool jersey in navy, green, brown and tan.

Girls' Frosted Rubberized Slickers

Well-made inexpensive slickers for the school girl. Choice of colors. Sizes 6 to 16 years..... $2.49

—Seventh Floor.

Only Two More Days in Our Greatest

August Fur Sale Ends Wednesday

Winding up this great August event with the most remarkable Fur Coat values we have offered in years.

Positive Savings of ¼ to ⅓

**Northern Seal Coats	August Price $100.00
Natural Calf Coats	August Price $125.00
Mendoza Beaver Coats	August Price $125.00
Cobra Leather Coats	August Price $125.00
American Opossum Coats	August Price $139.50
Natural Pony Coats	August Price $169.50
Natural Muskrat Coat	August Price $198.00
Caracul Paw Coat	August Price $198.00
Scotch Mole Coat	August Price $198.00
Silver Muskrat Coat	August Price $225.00
Natural Panther Coat	August Price $225.00
Black Pony Coats	August Price $239.50
Black Caracul Coats	August Price $239.50
Leopard Cat Coats	August Price $275.00
*Hudson Seal Coats	August Price $298.00
Natural Raccoon Coat	August Price $298.00
Bisque Caracul Coats	August Price $350.00
Jersey Muskrat Coat	August Price $350.00
Jap Mink Coats	August Price $398.00
Grey Squirrel Coats	August Price $398.00
Platinum Caracul Coat	August Price $398.00
Alaska Seal Coat	August Price $550.00
Cocoa Ermine Coats	August Price $895.00
Black Broadtail Coat	August Price $895.00
Eastern Mink Coat	August Price 2650.00

*Dyed Muskrat. **Dyed Coney.

Misses' Sizes 14 to 20—Women's Sizes 36 to 44—Extra Sizes 46 to 54

A DEPOSIT OF 25% WILL HOLD YOUR PURCHASE
CONVENIENT PAYMENTS MAY BE ARRANGED

—The Fur Store, on Fifth Floor.

A 3-Piece Living Room Suite on Which You Save $100!

An Amazing Value for the Final Days of Our August Furniture Sale

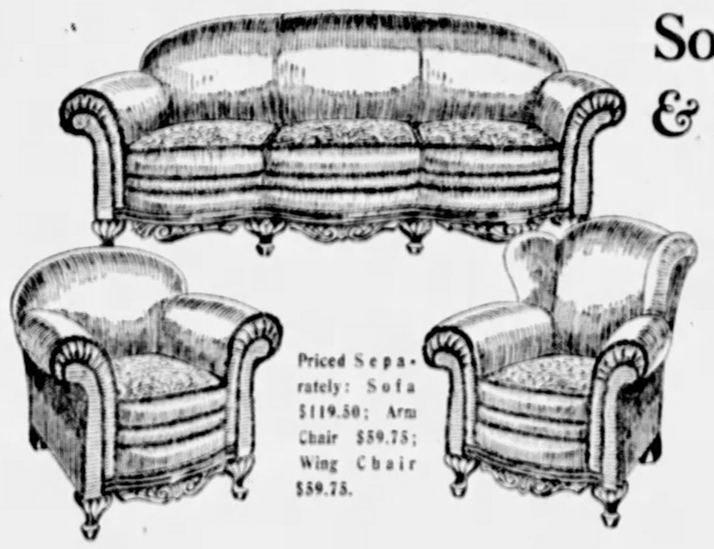

Priced Separately: Sofa $119.50; Arm Chair $59.75; Wing Chair $59.75.

Solid Mohair Sofa & 2 Large Chairs

$239

The furniture department will be open evenings expressly to present this remarkable suite and the many other important values arranged for the wind-up of Our Great August Sale.

This Suite $25.00 Down and Balance Monthly

This is the most astonishing value we have ever offered in a living room suite—superior to suites selling at far higher prices. You'll positively save $100.00—The price will be $339.00 if there are any of these suites remaining in stock after Wednesday. Built on beautiful, massive lines. Heavy serpentine carved frames. Deep seats—high backs—with large, comfortable arms and Nachman springs in the cushions, filled with all selected moss. Coverings completely over each piece—of 100% solid mohair in taupe rose, grey rose and mole color. You should see this beautiful suite if you are in the least interested in new furniture!

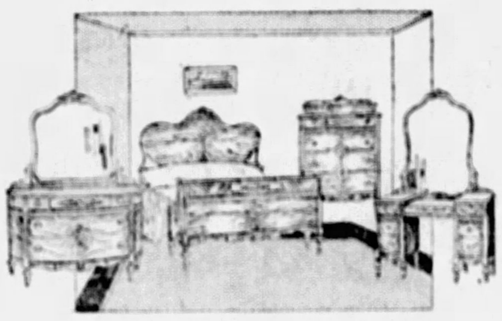

4-Piece Bedroom Suite at An Exceptional Saving!

Matched burl walnut panels in combination with mahogany and maple. Marquetry inlay on each piece, with decorated metal motifs on corner posts—make this a suite of unusual beauty. 52-in. Dresser, 8-drawer Chest, 49-in. 7-drawer Vanity, square corner Bed.

$299

Sold separately: Dresser, $93.00—Chest, $70.00—Vanity, $78.00—Bed, $58.00.

Use Our Budget Payment Plan
Pay a small amount at first and the balance in convenient amounts out of your income over a period of months.

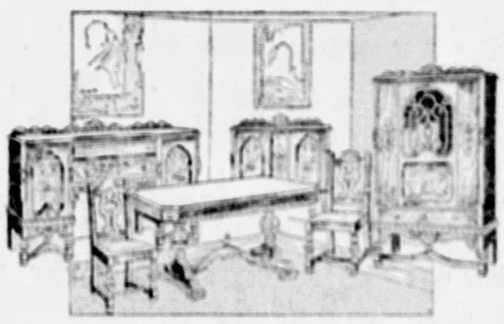

10-Piece Dining Room Suite Amazingly Underpriced!

Fine figured matched walnut with maple panels, shaded to the warm tones of the surrounding walnut. Neatly carved 66-in. Buffet, 45x60-in. Pedestal Extension Table, 40-in. Console Server, China Cabinet, Arm Chair and 5 Side Chairs covered with velour. Note the large spacious design throughout. Sold separately:

$329

Buffet, $84.50—Table, $62.00—China, $66.50—Server, $46.00. Set of Six Chairs, $70.00.

Furniture Delivered Anywhere in U. S.
We carefully pack furniture and send it prepaid to any shipping point in the United States.

—Furniture on Tenth and Eleventh Floors.

Oriental Rugs Reduced

Originally Priced $39.75 to $48.50

$29.75 $34.50 $38.50

Semi-antique colorings from the Orient. Rich silky rugs. Average sizes, 3.2x4.6 ft. to 3.6x6.3 ft.

—On Ninth Floor.

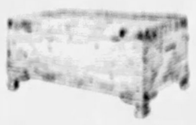

Regular $27.50 Cedar Chest

Special at **$18.75**

This substantially built round corner chest—of genuine red cedar—is 48 in. long. Has a top tray. Hand rubbed finish.

—On Ninth Floor.

Lovely New Fall Dresses

Two Models—Typical of the Charm and Chic of the Fall Mode

$39.50

Gold—a very important new note—takes the form of embroidery on the georgette and velvet frock sketched at right. In women's sizes.

The rich softness of *velvet ribbon* bows and bands adorns the misses' frock of crepe de Jour illustrated at left. The graceful *cascade drapery* and semi-bolero effect are youthful and becoming.

—Better Dress Shop, on Sixth Floor.

Tomorrow, Reg. 50c Stationery — High-grade fancy stationery—always sold at 50c, buy 3 boxes at the saving. —Balcony. **3 for $1**

$1.25 "Split" Dusters—special — Made of good quality yarn, an inexpensive duster, specially priced. —Eighth Floor. **98c**

$1.29 Pie Servers—special — Fancy nickel frame; 9½-inch plate specially priced. —Eighth Floor. **98c**

Bread and Cake Boxes — Roll top, heavy white enamelet, blue striped. —Eighth Floor. **$3.49**

DAILY HAPPENINGS IN PITTSBURGH SOCIETY

EDGEWOOD GIRL MARRIED

Mrs. Grace Hoffman Thomas, Trenton avenue, Wilkinsburg, announces the marriage of her daughter, Miss Grace Elizabeth Thomas, to Milton William Cross, Wilkinsburg. Mr. and Mrs. Cross will be at home in Penn avenue, Wilkinsburg, after September 1.

MRS. MILTON WILLIAM CROSS

Invitations Are Issued For Murdoch Wedding

MR. AND MRS. FRANK CLIFFORD MURDOCH, of Woodmont street, have issued invitations for the wedding of their daughter, Miss Margaret Jane Murdoch, and Charles Morrison Christler, son of Mr. and Mrs. William Bryan Christler, of Crafton. The ceremony will be performed at 11:30 o'clock the morning of Wednesday, September 7, in the Murdoch home, and will be followed by a breakfast.

* * *

Miss Martha Elizabeth Close, daughter of Mr. and Mrs. Clarence William Close, of Marlboro avenue, whose marriage to Lowell Briggs Page, of Thomas boulevard, will be solemnized Monday night, September 12, at 7:30 o'clock in the Pittsburgh Field Club, will have her sister, Miss Anna Isabel Close, as her maid of honor. Her other attendants will be Miss Pauline Stevens Page, Mrs. James Burns McClements, Jr., Miss Dorothy Isabel Bailey, Miss Mary Elizabeth McKelvy, Miss Mary Elizabeth Close and Miss Mary Salina McElheny, all of Pittsburgh; Miss Cornelia Lyon Wailes, of Salisbury, Md., Miss Katherine Dyre Blount, of Brooklyn, and Miss Edna Van Ingen Lee, of Montclair, N. J. Carlotta Ann Page, Barbara Close Yohe and Elizabeth Hiers will be flower girls. Frederic J. Close, brother of the bride, is to be best man and the ushers will include Clarence William Close, Jr., Dwight Saylor, Edward Kerr, William Breese, Silas Page, James Burns McClements, Jr., and Harry K. Bunnette, of this city, Philip Shindler, of New York, and Leslie S. Howell, of Haverford. The ceremony will be performed by the Rev. Dr. Albert E. Day, of Christ Methodist Episcopal Church.

* * *

Miss Lucille Sayre Scribner will be maid of honor at the wedding of her sister, Miss Annie Lee Scribner, daughter of Mr. and Mrs. Henry Sayre Scribner, of Murrayhill avenue, and King Fauver, son of Mr. and Mrs. Louis B. Fauver, of Elyria, O., which will take place Thursday in the Scribner home. The bridesmaids will be Miss Effie Sharp, of Elyria, and Miss Christine Harwood, of Kansas City, Mo. Fred Waterman, of Johnstown, is to be best man and the ushers will include George Calvert, of Elyria, formerly of this city, and Richard Boerwck of Elyria. Judson Scribner, small niece of the bride, will be flower girl.

* * *

Miss Rebekah and Miss Charlotte Fay, of Marlboro street, returned last week on the Mauretania after a motor trip through Great Britain and on the continent with Mr. and Mrs. Charles Arnt and Mrs. Thomas Blackwood, of Chicago.

* * *

At 9:45 o'clock this morning the marriage of Miss Laura E. Adams of Meadowcroft avenue, Mt. Lebanon, and Dr. William A. Lafoon of McDonald was solemnized by the Rev. Dr. E. C. McCown. The bride wore blue and gold georgette with a hat of blue velvet and her flowers were orchids. There were no attendants and only the immediate families witnessed the ceremony. A breakfast in the University Club followed the ceremony, with covers laid for 20. Dr. and Mrs. Lafoon will take a southern trip, and after September 20 will be at home in McDonald.

* * *

The marriage of Miss Marguerite J. Atwater, daughter of Mr. and Mrs. M. Mortimer Atwater, of Sampson avenue, Ingram, and Dr. A. M. Snyder, of Reading, was solemnized Saturday in Trinity Protestant Episcopal Church by the Rev. Elam J. Snyder, brother of the bridegroom, and the Rev. Frederic C. Lauderburn, of Trinity Church. After a motor trip through New England, Dr. and Mrs. Snyder will be at home in North Highland avenue.

* * *

Mr. and Mrs. Joseph F. Kerrigan, of Sheraden, announce the engagement of their daughter, Miss Teresa E. Kerrigan, to William J. Hester, son of Mr. and Mrs. R. J. Hester, of Dormont.

* * *

Mr. and Mrs. Matthew Hiller, Jr., of Forest Hills, L. I., have returned home after visiting Mrs. Hiller's parents, Mr. and Mrs. Frank J. Forsyth, of Denniston avenue.

* * *

Mr. and Mrs. Robert W. Jones and family, of Darlington road, will leave early next month for Philadelphia where they will make their home.

* * *

Mr. and Mrs. Richard M. Kuhn, of South Negley avenue, returned Friday from Bemus Point, N. Y.

HOME AND HOSPITAL CLUB COMMITTEES APPOINTED

Members of the Home and Hospital Club have selected the following committees for next season: Ways and means, Mrs. Samuel M. Parks, Mrs. Edwin H. Langdon, Mrs. H. M. Reed, Mrs. Harry Parker, Mrs. George Morcroft, charity, Mrs. Park Martin, and Mrs. Theodore Schlee, visiting, Mrs. W. K. Allen and Mrs. Charles Zehnder, program, Mrs. Luther L. Knox, Mrs. Rome Hutson, year book, 1927-28, Mrs. A. M. Ward, Mrs. Edgar Masters, Mrs. J. S. Geyer, 1928-29, Mrs. B. F. Johnston, Mrs. J. B. Dermitt; press, Mrs. C. N. Rugg; chair covers, Mrs. Edgar Masters.

* * *

To fill a need felt among the business women of the city, a Business and Professional Chapter of the League of Women Voters will be formed Wednesday night in the county league headquarters, People's Bank Building. The organization will give to a hitherto unreached class of women the information and educational programs offered by the county organization. The meeting will be open to all women, not only to those in the business and professional world.

* * *

Members of the McPherson Woman's Relief Corps Sewing Club will have a garden party on Wednesday afternoon and evening at the Forsythe Log House, Penn and Negley avenues. Mrs. Margaret May is general chairman.

DIAMOND DEFECTS

Are you capable of discovering defects in diamonds? Cracks and fissures are dangerous. Stones containing them usually meet with disaster from falls and other causes.

THAT'S WHY *Before You Buy* CONSULT A DIAMOND EXPERT

The HARDY & HAYES Co.
Hardy & Hayes Building
Wood St. at Oliver Ave. Pittsburgh

tonight—tomorrow—wednesday—then ends

Fur and Furniture Sale

OPEN EVERY EVENING TILL NINE O'CLOCK

To permit those that are too busy to come in the daytime—or who have deferred final selection until the last—to enjoy the advantages of these outstanding August events. Fur and Furniture Departments open continuously until 9 o'clock these last three evenings of the sale.

Both the Fur and Furniture Departments prepared with stock, selection, selling personnel and extraordinary values to make these last two days of intense interest to everyone concerned with new Furs or Furniture—each day, including Wednesday, open continuously until 9 P. M.

ENTIRE STOCK—FURNITURE 20% off

Selections have been kept to a high point throughout the month—prices have been put, and studiously maintained, at a low point—the definite saving of at least 20% on every single piece or complete suite in the stock.

Evidence of the Real Economics of This Sale

3 ROOMS COMPLETE FOR $536

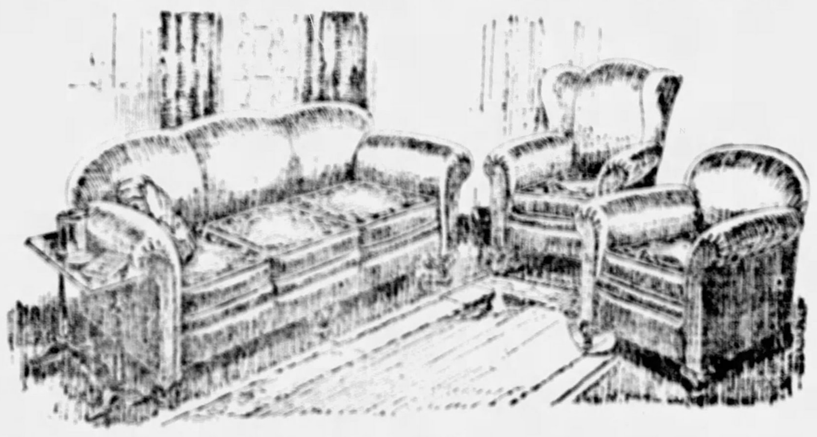

Three-Piece Mohair Living Room Suites

$195

Outstanding as a living room value even in this record-making sale—completely covered in excellent mohair—choice of colors and figured patterns on reverse of cushions. Full web bottom, moss and cotton filled—mahogany finish Queen Anne legs. Special—$195.

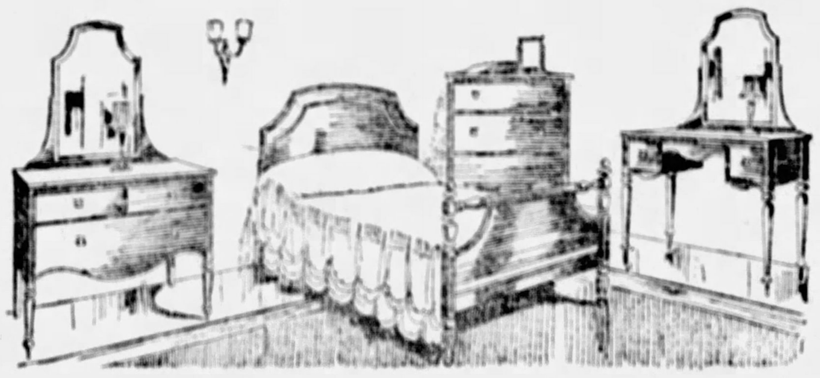

Mahogany Finish Bed Room Suites

$175

A suite of particularly graceful lines—well adapted to smaller bedroom, or guest room. An extraordinary value—four pieces in mahogany finish. Excellent construction and of striking design. Dresser with stationary Mirror, Chest, Dressing Table and full-size Bed. Special value—$175.

10-Pc. Walnut Finish Dining Suites

$166

A drastic price and an exceptionally good appearing suite—five-ply veneer fronts and tops—beautifully grained walnut finish—overlays on door panels. Consists of 66-inch Buffet, China Cabinet, Server, large Table and six velour-covered Chairs. Complete—$166.

RADIO TABLE

$4.65

Mahogany finish. Radio Table equipped with shelf—very sturdy and durable—priced absurdly low. Just 50 to be had at this sale price—$4.65.

Entire sales force on floor for Evening Hours—an ideal time to bring all interested members of the family. You will very possibly be glad to learn of the liberal credit terms available on all furniture.

Action Now Saves

20% to 33⅓% on fur coats

Generous August Discounts End Day After Tomorrow

As a special concession the Fur Department will remain open Monday (tonight), Tuesday and Wednesday evenings until 9 o'clock—this is done that everyone at all interested may have the opportunity to get the advantage of August prices.

Coats of every description—least expensive to the most costly wraps—have August tickets that offer savings of 20% to 33⅓%—an opportunity you won't want to miss since savings in many instances run into hundreds of dollars.

Fine Hudson Seal Coats $285

A value that offers the most versatile fur coat any woman could own—a coat that may be worn for any and every occasion. Variety of trimmings and also plain self collars and cuffs. August price that saves you upward to one hundred dollars.

25% Deposit Reserves Your Coat Until You Need It Later On.

Hartman student wardrobe

$39.50

Ideally arranged for student use—a trunk to live with at College.

Strongly constructed of 3-ply veneer. Brass plated hardware Yale lock, 5 drawers—10 garment hangers—laundry bag and shoe box. Blue washable lining. Black vulcanized fibre covering—an exceptional school special.

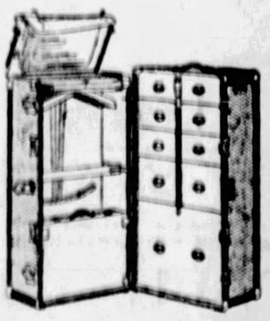

MENDEL WARDROBES REPRICED FOR CLEARANCE

One-of-a-kind only. A real buy for school and college use.

1—$45.00 Wardrobe Trunk....$39.50
2—$50.00 Wardrobe Trunks...$39.50
1—$52.50 Wardrobe Trunk....$45.00
1—$60.00 Wardrobe Trunk....$49.50
1—$72.50 Wardrobe Trunk....$59.50
2—$75.00 Wardrobe Trunks...$59.50
1—$85.00 Wardrobe Trunk....$75.00
1—$92.50 Wardrobe Trunk....$75.00

Oshkosh wardrobe Trunk—4 drawers—10-garment hangers—shoe box—laundry bag. Outstanding special..... $55.00

BOGGS & BUHL

The Plays and Stage Screen and Players
THE PITTSBURGH SUN-TELEGRAPH
MONDAY, AUGUST 29, 1927

Von Sternberg Is Busy Cutting Von Stroheim's "Wedding March" From Over 50 Reels to About 12

By DOROTHY HERZOG.

HOLLYWOOD, Aug. 29.—Business going on as usual despite tennis matches, flicker lulls, beachings, bridge, servant disasters, and socialistic rebellions.

The Actors Equity is an antiquated appellation today. Bigger and stronger brotherhood shines upon the cinematropolis.

Larger and sturdier sewers are being installed in torn-up streets to cope with the customary "unusual" weather of winter rains.

Display billboards herald a "greater movie season" and "children still cry for it."

"Red Lips, Why Are You Blue," is a popular song here.

Studio gateman insist upon smoothing the hoi polloi, and several supervisors have purchased dictionaries. Every road leads to flicker lots and all conversation revolves around ditto. The proper pronoun "I" has undergone a face lifting, a glandular rejuvenation and resumes its place as chief leader of verbal exchanges.

All of which spells Sinema, the matured girl scout of entertainment.

And so without further ado, to the business of the day.

Announcing that Erie Von Stroheim, the centipede of celluloid feet, is enslaved in his brain cells upon the shores of Catalina, whence he departed and remains sufficiently long to write the script for John Barrymore's "Still Next" United Artists picture, "The Tempest." Von Stroheim, however, will not direct it. M. Tourjansky megaphone debuts in this capacity.

While the truant Erich rounds chaos into continuity, another von is cutting his (Stroheim's) last Famous Players' production, "Wedding Bells." This Von is Josef Von Sternberg, director of "Underworld." Joe was given a pair of scissors, a bottle of throat liquid to combat hoarseness, an diet loose on 51 reels of "Wedding Bells." After several weeks concentrated effort, he has scissored the picture to 15 reels. Three more reels come out, and the product will then be ready for fall release. It has been in preparation over a year.

As regards Mr. Von Stroheim's directorial plans, there is zero at the moment to report.

MUSICAL PLAYS OPENERS

The Alvin will reopen with a Labor Day matinee, Monday, September 5, with Clark and McCullough in the musical comedy, "The Ramblers," which has done service in New York. Marie Saxon, of dancing fame, will be in the cast, which also holds Georgia O'Ramey and more than 100 others.

George White's new musical comedy, "Manhattan Mary," starring Ed Wynn and featuring Elizabeth Hines, will open in the Nixon Monday, September 5.

This is the last week of "Old Ironsides" in the Nixon. There are two shows daily. In the cast are George Bancroft, Wallace Beery, Esther Ralston, Johnny Walker, Charles Farrell and Charles Hill Mailes.

Thurston Hall, well known leading man, will make his initial appearance with the George Sharp Production Stock company in the Pitt tonight in Don Mullally's comedy, "Laff That Off." This played long runs in New York and Chicago and was presented in the Pitt last season on its tour of the principal cities. Ann Forrest will play opposite Mr. Hall in "Laff That Off."

For one week, opening with Labor Day matinee, "Around the World," a musical extravaganza, will be in the Gayety, bringing Howard Blair, Harold Kennedy, J. Randall O'Neil as comics, Mlle. Hilji, Margie Wilson, Alice Richey and a chorus of 24.

Ned Wayburn and his "Variety Show," featuring the Four Ortons and Al and Fanny Stedman, will be seen on the stage of the Davis in the Keith-Albee vaudeville bill, the week of September 5.

Starring Norma Talmadge, "Camille," modern film version of the Dumas story, will be shown in the Grand and Liberty next week.

"Jazztime Revue" will be the burlesque in the Academy next week. Kitty Madison will have a principal role. Loretta Dore, Dave Gardner and George Rehn are in the cast.

"We're All Gamblers," starring Thomas Meighan, will be on the Olympic screen next week. Marietta Millner, who plays opposite Thomas Meighan, is a newcomer to the screen.

Capital Idea -:- Just "Before Taking" -:- Friendly Enemies

IN WASHINGTON for photoplay scenes, with the Will Rogers company, are Douglas Fairbanks, Jr., and Ann Rork, who were met by an International News cameraman.

NEW PENN THEATER one week before opening date, next Monday. Frequent application of Loew's celebrated Face Cream will change its complexion gradually in the next few days. The public will note the "After-Taking" effect Labor Day.

IN THE FILM, "Sorrell and Son" Alice Joyce and Anna Q. Nilsson are far from friendly. We present this smiling evidence that they are not foes in real life. In this picture they play together the first time.

May Beegle Concerts Open With Gigli October 21

The May Beegle Concerts for the approaching musical season will include eight events in Syria Mosque. Subscriptions are now open for the course, which includes Galli-Curci, Beniamino Gigli, Marion Talley, Lawrence Tibbett, Paul Kochanski, Tito Schipa, Maier and Pattison and a grand opera quartet, Charles Hackett, Nina Morgana, William Gustafson and Kathryn Meisle.

The course will open Friday evening, October 21, with Gigli. This will be Gigli's first appearance in Pittsburgh. The second event will bring Marion Talley, youthful prima donna soprano, who broke into the limelight of fame less than two years ago. Her concert will be given Wednesday evening, November 2, and it will be followed Thursday evening, November 17, by Lawrence Tibbett, baritone, another young American artist who "stepped out" in the Metropolitan the same season. Thursday evening, December 15, the quartet of grand opera stars will be featured. All are members of the Metropolitan and Chicago grand opera companies.

Paul Kochanski, violinist, will be heard Tuesday evening, January 17, Tito Schipa, young Italian tenor, comes Monday evening, February 6, Guy Maier and Lee Pattison, two-piano artists, will be the attraction Monday evening, February 20. The closing concert will bring Galli-Curci Thursday evening, March 15.

FILMLAND

CAMEO—Now
IN PERSON
LIEUT. COL. THOS. J. DICKSON
AND CINDERELLA GIRL
DONNA ROMINGER
WAR FABLES EXPOSED
PENNSYLVANIA VALOR
EXTRA—BABY PAGEANT MOTION PICTURES

FILMLAND

TODAY—STANLEY-DAVIS-CLARK THEATERS
DIRECTION STANLEY COMPANY OF AMERICA

LIBERTY Penn & Shady, Hiland 5700
CLARA BOW, "HULA"
ARSENAL Butler at Main—Fisk 9627
BELMAR HOMEWOOD & BENNETT
MANOR FORBES AT MURRAY
RONALD COLMAN, "BEAU GESTE"
BLACKSTONE 5th Ave., Downtown
BEN LYON "PRINCE OF TEMPTERS"
PLAZA 4731 Liberty Ave.—Fisk 7331
GARY COOPER "THE LAST OUTLAW"
COLONIAL Wood St.—Wilkinsburg
LARS HANSON "CAPT. SALVATION"
STRAND FORBES AT ATWOOD
EVA NOVAK, "Red Signals"
CAPITOL Braddock Ave., Braddock
FLORENCE VIDOR "AFFAIRS TO LOVE"
DEMPSEY-SHARKEY FIGHT PICTURES

OLYMPIC FIFTH AVE., Downtown
DOUGLAS MacLEAN "SOFT CUSHIONS"
VITAPHONE
DEMPSEY-SHARKEY FIGHT PICTURES
REGENT PENN AT HIGHLAND
BEN LYON "FOR THE LOVE OF MIKE"
VITAPHONE
DEMPSEY-SHARKEY FIGHT PICTURES
STATE FIFTH AVE., Downtown
MONTE BLUE, 'Bush Leaguer'
DEMPSEY-SHARKEY FIGHT PICTURES
ROWLAND Wood St., Wilkinsburg
VAUDEVILLE
"METROPOLIS"
Baffling and Bewildering Spectacle
SCHENLEY Forbes St., Oakland
MARY ASTOR "THE SUNSET DERBY"
On the Stage: Jack McGinnity & Co., "Hits of 1927"
RITZ FIFTH AVE., DOWNTOWN
FLORENCE VIDOR "WORLD AT HER FEET"

DAVIS KEITH-ALBEE VAUDEVILLE and FEATURE FILMS
NOON TO 11 P. M.
NOW SHOWING
JOHNNY MARVIN
Late Feature of "Bleecymoon Lane"
VICTOR RECORDING ARTIST
COOK & ZARDO—JACK JOYCE—
GREGG GIRLS—DANCE VOGUES—
ABBOTT & BISLAND & CO.
and The Feature Photoplay
Ben Lyon—George Sidney
in "FOR THE LOVE OF MIKE"

GRAND Continuous 10 A. M. to 11:30 P. M.
NOW SHOWING
CLARA BOW
"HULA"
William Seabury & Irene Swor
WITH
William Waco's Band
LATE FROM "SUNNY"

ARTIFICIALLY COOLED—THE MOST COMFORTABLE THEATRES IN THE CITY

LOEW'S ARTISTS UNITED PENN Thtre.
PENN AVENUE AT SIXTH STREET
GRAND OPENING MONDAY, SEPT. 5
OPENS DAY— LABOR AT NOON
The eyes and ears of Pittsburgh will be surprised and astonished at the opening program of Pittsburgh's Finest Entertainment Temple, which includes:
Metro-Goldwyn-Mayer's Screen Presentation
"ADAM AND EVIL" with Lew Cody and Eileen Pringle.
Principal Stage Attractions
TED LEWIS The high-hatted tragedian of song and his famous orchestra from "Le Maire's Affairs."
DON ALBERT Guest Conductor, SYMPHONY ORCHESTRA, playing "Nutcracker Suite"—Special Scenic Effects.
KEN WIDENOR Guest Organist, at Pittsburgh's Newest Finest and Largest Musical Instrument.
And six novel and pleasing divertisements.
Regular performances will be continuous from 9 A. M. to 11 P. M. Do Late Shows start at 1:30-3:30-7 and 9 P. M.
Prices, Matinee, 9 A. M. to 12 M. Orch and Bal. 35c (Excepting holidays, Sun); Mezzanine Loges, 50c; matinees from 12:00 to 5 P. M. Orch and Bal., 50c; Mezzanine Loges, 50c. Evenings after 5 P. M. Orch and Bal., 50c; Mezzanine Loges, 75c; Saturday Matinee, Orch and Bal., 50c; Mezzanine Loges, 75c.

THIRD BIG WEEK
TO SEE METRO-GOLDWYN-MAYER'S
"THE BIG PARADE"
The World's Greatest Picture
AT POPULAR PRICES
With N. Y. Stage and Music Effects
The World's Wonder Picture of Love and War
LOEW'S ALDINE
LOEW'S and UNITED ARTISTS' PENN THEATER
Will Open for First Performance at Noon Monday
(Labor Day), September 5th

NIXON
NOW PLAYING
TWICE DAILY—2:30 and 8:30
OLD IRONSIDES
POSITIVELY LAST WEEK
Nights and Sat. Mat., 50c, $1.00, $1.50. Other Mats., 50c, 75c, $1.00.
SEATS NOW!

NIXON—NEXT WEEK
OPENING OF SEASON
GEORGE WHITE presents
ED WYNN
in
MANHATTAN MARY
with
ELIZABETH HINES
With the Greatest Cast That Ever Graced a Show
100 WHITE BEAUTIES 100
and GEORGE WHITE
SEATS—THURSDAY, 9:00 A. M.
Prices—Nights, $1.10 to $4.40. Wed. and Sat. Matinee, $1.10 to $3.30.

Shubert ALVIN NEXT MON.
Labor Day Matinee
Nites $1-$3.50 Mat. Mat. $1 to $2.50
Clark & McCullough
in "THE RAMBLERS"
with MARIE SAXON
Famous Music Box Stars in Huge Laughing Musical Hit
Entire N. Y. Company—150
SEATS NOW! At Box Office
If You Miss This Show You Deserve To.

Shubert Pitt Bargain Matinees Thursday & Saturday
THURSTON HALL—ANNE FORREST
in "LAFF THAT OFF"
Night Prices, 50c to $1. Except Saturday

GAYETY Twice Daily 2:15 and 8:15
The Original
Tommy "BOZO" Snyder
"The Man Who Never Speaks" in His Own Brand New Show
Next Week—"Around the World Revue"

VISIT HEINZ PLANT
Something new! Interesting and helpful lectures and demonstrations by a Home Economics graduate. See the modern electrical kitchen. Escorts to guide you through the various departments. See the 57 Varieties prepared for the table. Sample the good things made by Heinz. Individuals, private parties, women's clubs, and other organizations cordially invited. Easily reached—your street car conductor will direct you.
H. J. HEINZ CO.
57

KENYON North Side Federal St.
MONDAY—TUESDAY—WEDNESDAY
LAURA LA PLANTE in 'BEWARE OF WIDOWS'
You will sight in a home best of a thousand heights.

CAMERAPHONE EAST LIBERTY
DOUGLAS MACLEAN IN "SOFT CUSHIONS"

CAMPBELLS THE PEOPLES STORE
COUPON SALE
327-333 Fifth Ave.—320-322 Oliver Ave.
The one big day of the week which assures positive reductions from the low regular prices. Never before has it been so imperative that you attend this sale, if you are in real earnest about saving money.
No Phone, Mail or C. O. D. Orders.

Boys' Knicker Pants
Fourth Floor.
Sturdy wooden cassimeres, full lined, suiting patterns, also corduroys. 7 to 17 years.
1.79
—With Coupon Only—

$4.50 Lamp Bases
Basement.
Bridge and junior lamp bases, in all the newest fall designs with pull chain sockets.
2.89
—With Coupon Only—

90c Velvet Carpets
Fifth Floor.
Bordered on both edges, beautiful Chinese designs on rose, blue, tan and taupe grounds, 27 inches wide.
49c
—With Coupon Only—

$2.00 Blankets
Second Floor.
Snow white, extra large size 72x90 inches, heavy double fleeced. Limit 4 to a customer, each
1.48
—With Coupon Only—

Krinkle Shades
Sixth Floor.
Made of good quality Pilsee cloth, natural cream, buillion fringe and tassel. Tuesday, each
79c
—With Coupon Only—

"Ben Hur" Alarm Clocks
Main Floor.
New pedestal base, newest Westclox product, standard retail price $2.50. Not delivered.
2.17
—With Coupon Only—

Infants' Vests
Second Floor.
Silk and wool mixed vests, double breasted or button front style, infants sizes to 2½ years. 75c values.
59c
—With Coupon Only—

Clark's O.N.T. Thread
Main Floor.
All numbers in black and white, not delivered and quantity limit. Tuesday
8 for 29c
—With Coupon Only—

$1 Silk Stockings
Main Floor.
For women. Pure silk, in colors and black, reinforced heels, toes and soles. Tuesday, with coupon, pair
86c
—With Coupon Only—

Boys' School Shoes
Basement.
Sizes 6 to 2. Black or brown leathers, rubber heels, oak leather soles. Some oxfords. $3.50 regularly.
2.79
—With Coupon Only—

Panel Curtains
Sixth Floor.
Nottingham and figured Marquisette, 3-inch Rayon fringe, neat all-over figures. 40 and 45 inches wide. Each
89c
—With Coupon Only—

Black Cat Stockings
Main Floor.
For children. Double heels, toes and triple knees, sizes 6 to 11. Sold regularly at 29c a pair.
2 Pairs 67c
—With Coupon Only—

Boys' Wash Blouses
Fourth Floor.
Plain colored broadcloths and colored stripe madras, regulation collar, 7 to 16 years. 81 grade. Tuesday
77c
—With Coupon Only—

29c Linen Toweling
Second Floor.
A big saving on heavy thread closely woven, all pure Irish linen toweling, colored borders.
5 Yards 1.09
—With Coupon Only—

48c Chintz Prints
Second Floor.
Fine smooth cloth, printed in small and medium designs, on colored or white grounds, also plain colors. Yard
36c
—With Coupon Only—

Gym Bloomers
Second Floor.
For children. Black sateen, full pleated bloomers, with elastic knee, sizes 8 to 18 years.
89c
—With Coupon Only—

Table Oilcloth
Basement.
Also Sanitas, in plain white and small tile patterns, for walls and tables, seconds, 20c value. Yard
23c
—With Coupon Only—

Boys' School Suits
Fourth Floor.
Splendid wool cassimeres in fall colorings, vest models, 2 pairs knicker pants, 8 to 17 years. $10.98 values.
7.79
—With Coupon Only—

Spalde Shirts
Main Floor.
For men. Blue chambray, in light, medium and dark shades, two large pockets, sizes 14 to 18.
79c
—With Coupon Only—

Handkerchiefs
Main Floor.
For women and children. Hemstitched hems, white with colored woven borders, seconds of 8c to 8c values.
12 for 37c
—With Coupon Only—

Toilet Paper
Main Floor.
Soft Tissue, 1000 sheets to the roll, 2 for 25c size and quality. With coupon
14 Rolls 99c
—With Coupon Only—

Flat Silk Crepe
Second Floor.
Very fine quality, 39 inches wide, pure silk, all colors or black and white. $1.89 regularly. Yard
1.44
—With Coupon Only—

Women's Umbrellas
Main Floor.
Imported Gloria silk covering, blue, black, brown, red, hello and green, satin borders. $3.29 values.
2.79
—With Coupon Only—

$1.49 Corselettes
Second Floor.
Pink novelty cloth, long model, with sections of elastic over hips, boned over abdomen and back, sizes 32 to 42.
1.29
—With Coupon Only—

60c Table Damask
Second Floor.
Snow white mercerized table damask, new designs, 58 inches wide. Tuesday, with coupon, yard
43c
—With Coupon Only—

Men's 20c Hose
Main Floor.
An excellent cotton hose, black, brown, grey, all perfect, sizes 9½ to 11½. Tuesday, with coupon
6 Pairs 78c
—With Coupon Only—

$1.39 Argyle Sheets
Second Floor.
Best seamless sheet made for hard wear, large size 81x90 inches, no dressing, hand torn. Each
1.08
—With Coupon Only—

50c Silk de Chine
Second Floor.
Fine quality, silk warp, in beautiful shades of black and white, 36 inches wide. Tuesday, yard
39c
—With Coupon Only—

Men's $1 Underwear
Main Floor.
Balbriggan shirts and drawers, short sleeves, ankle length, sizes 34 to 46. Unusual values.
68c
—With Coupon Only—

Wilton Velvet Rugs
Fifth Floor.
Extra fine quality, 9x12 feet, Persian and Chinese designs, on rose, blue and taupe grounds. $39.50 regularly.
31.25
—With Coupon Only—

$2.48--$2.98 Knickers
Third Floor.
For women, misses and girls, in wool and tweed mixtures, also linen. For hiking, picnics and vacation wear.
1.88
—With Coupon Only—

Georgette Sleeves
Main Floor.
Full length, good quality georgette, in colors, black and white. $1.50 regularly. With coupon, pair
88c
—With Coupon Only—

$3.00 Bed Sets
Second Floor.
Most beautiful colored cotton bed sets, 81x108 and 81x90 inches with bolster sham, all colors. Set
2.38
—With Coupon Only—

Stamped Bed Spreads
Sixth Floor.
Krinkle cloth, full double bed size, in blue, rose and orchid stripes. $2.49 regularly. With coupon
1.79
—With Coupon Only—

45c Felt Base
Fifth Floor.
Congoleum Nairn, 6 feet wide, handsome marble, block and tile patterns, full rolls to choose from. Sq. yd.
31c
—With Coupon Only—

$8.50 Mattresses
Seventh Floor.
New cotton, covered with heavy grade art ticking, roll edge finish. With coupon
6.39
—With Coupon Only—

$3 Lot Wall Paper
Sixth Floor.
Consisting of 10 rolls wall, 6 rolls ceiling and 20 yards cut out border or binder. For any room in the house. Lot
1.87
—With Coupon Only—

Radio B Batteries
Main Floor.
Everlast, 45-volt, fit any radio, all tested and guaranteed. List price $4.25. With coupon
1.79
—With Coupon Only—

Campbells' Give "S. & H." Green Stamps and Redeem Full Books

FIRES AT SACCO FUNERAL HELD 'RED' REVENGE

SERIES OF FIRES LAID TO RADICALS

BOSTON, Aug. 29.—(AP)—A series of fires of suspected incendiary origin and thought to Cambridge, at least, to be the work of Sacco-Vanzetti sympathizers was under investigation in these two adjoining cities today while police of both moved to protect fire engine houses which suffered in four of the blazes.

Eight incendiary fires, all within a mile and a half of each other, kept the fire apparatus of both cities on the jump yesterday afternoon and last night.

Two fire houses, each in Cambridge and this city were set afire during the absence of the companies at one or another of the scenes of blazes and under conditions which left no doubt that the outbreaks were executed by the same person or group.

Five of the fires were in Cambridge. Those in the fire houses were set while the apparatus was busy battling flames in a barn. The fire companies returned to find their own quarters ablaze and their two chemical plants were discovered burning.

100,000 SEE PROCESSION.

The cremated remains of Nicola Sacco and Bartolomeo Vanzetti, executed radicals, today were in charge of Mrs. Rose Sacco, widow of the one, and Miss Luigia Vanzetti, sister of the other, after a funeral procession which was diverted forcibly from the State House and was marked by clashes with police.

RIP AMERICAN FLAG.

LONDON, Aug. 29.—(AP)—An American flag was torn to shreds at the base of the Nelson memorial in the course of a Sacco-Vanzetti demonstration in Trafalgar square yesterday. A man who had unrolled the flag with the intention of saluting it with kerosene and burning it desisted when called upon to do so by officials. Others, however, rewed the flag and in a few minutes it was ripped to pieces.

Local Station Programs

KDKA (316).

6—Baseball scores.
6:02—Stringwood Ensemble.
PROGRAM
Cinderella's Bridal Procession...Dicker
Popular Songs
Gypsy Rondo...Haydn
Jejre Kate...Huby
In a Monastery Garden...Ketelbey
Intermezzo "Kiki"...Savino
Waltz, "Sleeping Beauty"...Tschaikowsky
Songs of Yesteryear.
Serenade...Drigo
When a Maid Comes Knocking at Your Heart...Primi
Sympathy...Primi
Bridal Song from "The Rural Wedding Symphony"...Goldmark
Bridal Chorus...Wagner
6:35—Baseball scores.
7—Dinner concert.
7:20—"Road Conditions."
7:30—Roxy's Gang.
9—Spotlight Hour Orchestra under the direction of Harold Sanford; Elva Miller, soprano; E. Boardman Sanchez, tenor.
11—Weather, baseball scores.

WCAE (517).

6—Waldorf-Astoria Symphony.
6:55—Baseball scores.
7—Nelson Maples' Leviathan Orchestra.
7:30—Uncle Kay Bee.
7:45—Safety talk under auspices of Pittsburgh Railways.
8—Music hour, presenting Nellie Schwartz, soprano; John Girman, tenor, and Margaret Russell, contralto.
9—Time. Operatic concert under direction of Cesare Sodero, with Carl Hallina, baritone.
10—Jansen's orchestra.
11—Baseball scores.

WJAS (270).

6—Baseball scores.
8:05—Concert by Jane Gibson, soprano; Mary Louise Puff, pianist; James McMonagle, tenor.
9:30—Concert by Ben Fields, and Helma Fields, accompanist.
10—Silent.

Sun-Tele Radio Time Table

MONDAY, AUGUST 29, 1927.

Concerts Today.

EVENING.

6:00 WHAS (400)—Band.
KYW (526)—Chimes Music (WEEI, WJZ, WCAE).
WGN (370)—Organ.
6:05 KDKA (316)—Ensemble.
WGN (370)—Concert.
6:15 WJAS (270)—Concert.
6:30 WMAQ (447)—Children's Hour.
WIBO (226)—Organ.
6:40 WLS—Concert.
6:45 WMAQ (447)—Piano Twins.
7:00 WJAR (305)—Twilight Musicale.
WEAF (492)—Piano Twins.
WJZ (454)—Impersonating Salesmakers.
WBBM (226)—Melodic Fetzel.
WJBO (226)—Symphony.
WMAQ (447)—Concert.
WIBO (226)—Victory of Music.
WCAE (461)—Leviathan.
7:15 WLS—Band Concert.
7:30 KFAB (340)—Dinner Concert.
WEAF (492)—Rubinoff & Trio.
WSAI (326)—Concert.
WJZ (454)—Roxy's Gang (WBZ, KDKA, KYW, WEEI, WHAS, WSB, WSAI, WCAE, WJR, WOR, WCCO, WHAM, WTAM).
WMAK (278)—Lockport Band.
WMAQ (447)—Chapman's Orch.
WIBO (226)—Organ.
WABC (316)—Concert.
7:35 WLS—Dinner Concert.
7:45 WOKJ—Concert.
8:00 WCAE (461)—Music Hour.
WEAF (492)—Harmony Singers & Instrumentalists.
WJW (416)—Russian Trio.
WSAI (326)—Concert Music.
WGR (319)—Heralded Ensemble.
KSL (302)—Marimba, Vibraphone.
KFKB (252)—Dance Hour.
KOIL (278)—Vocal Ensemble.
8:05 WJAS (270)—Concert.
8:15 CFCA (312)—Organ.
WEAF (492)—Musicaliers (Red Network).
8:30 WHO (526)—Orchestra.
WEAF (492)—Sports Sea Islanders (Red Network).
WGAL (395)—Plaza Roof Garden.
WMAK (278)—Music.
KFAB (340)—Old Time Fiddling.
8:35 WJAR (305)—Fireside Boys.
9:00 WJAR (305)—Concert.
WHAS (400)—Light Opera.
WJAR (305)—Musical Hour.
WEAF (492)—Opera, Carl Rollins, Boris de (Red Network).
WJZ (454)—Spotlight Hour (KDKA).
WJR (517)—Symphony.
WCCO (405)—Dance Concert.
WLS (345)—Male Quartet.
WSAI (326)—Concert.
WOR (405)—Ensemble.
KFVE (212)—Florida Orch.
WABC (316)—Home Makers.
KOIL (278)—Trio.
WHAD (536)—Royal Mountain Orch.
9:15 WJAR (305)—Popular Piano.
WSAI (326)—Dinner Concert.
9:30 WHO (526)—Interlude.
WJBO (226)—Dinner Music.
WJAS (270)—Concert.
KFVE (212)—Piano Concert.
WJR (517)—Dance Program.
9:45 WJAR (305)—Time, Time Music.
10:00 WJAR (305)—Sentinel Hour."
WEAF (492)—Hoffman Orch. (Red Network).
WJZ (454)—Bachelor Four.
WMAK (278)—Trio.
WCCO (405)—State Fair.
WJAR (305)—Special Feature.
WEAF (492)—Dance Orchestra.
KFVE (212)—Chase Orchestra.
WABC (316)—Waldorf Orchestra.
WSB (478)—Studio Music.
WSAI (326)—Minstrel.
KOIL (278)—Feature Program.
WCAE (461)—Golden Dragon Orch.
WOKJ (278)—Merrymakers.
10:05 WHAD (536)—Hawaiian Duo.
10:15 WSAI (326)—Sally Irene Mary.
10:30 KFMB (261)—Sports Secretary.
WFAA (476)—Male Quartet.
KFAB (340)—Orchestra.
KNX (337)—Dinner Hour.
WJAD (535)—Concert.
WJZ (454)—Fletcher's Orch.
WJR (517)—Fun Music.
KFVE (212)—Pantorium Concert.
WBAA (256)—Organ.
KFAB (340)—Popular Orchestra.
WHAD (536)—Studio.
10:45 WFBH (366)—Dance Program.
WSAI (326)—Popular Orch.
KFAB (340)—Quartet.
11:00 WJZ (454)—Popular Songs.
WDAF (370)—Popular.
WEAF (492)—Palais D'Or Orch. (WSAI, WJAR).
WJW (416)—Land of Dance Orch.
WJR (517)—Shaller Dance Orch.
WSM (282)—Radio Revue.
KOIL (278)—Barnyard Tales.
WBAA (256)—Mixed Quartet.
11:30 WJAR (305)—Frolic Orchestra.
11:30 KFRC (244)—Arrowhead Hour.
WJAR (305)—Dance Music.
KFAB (340)—Paint Box.

AFTER MIDNIGHT.

12:00 WCCO (405)—Dance Program.
WSAI (326)—Theater Frolic.
KFVE (212)—Roof Garden Orch.
WBAA (256)—Dance Orchestra.
WSM (282)—Radio Revue.
KOIL (278)—Concert.
WJAR (305)—Dance Music.
KFAB (340)—Paint Box.

Features and Talks.

LOCAL STATIONS.
EVENING.

6:00 KDKA (316)—Baseball scores.
6:35 KDKA (316)—Baseball scores.
WCAE (517)—Baseball scores.
7:00 KDKA (316)—"Road Conditions."
7:30 WCAE (517)—Uncle Kaybee.
7:45 WCAE (517)—safety talk.
8:00 WJAS (270)—Baseball scores.
9:00 WCAE (517)—Time.
11:00 KDKA (316)—Weather, scores.
WCAE (517)—Baseball scores.

DEATH ROLL

Thomas B. Beadling.

Thomas B. Beadling, 67, died Saturday night in his home, Shady Run avenue, Castle Shannon. He was an elder in the First Presbyterian Church, Castle Shannon. He leaves his widow, Mrs. Jane Elliott Beadling; four daughters, Mrs. Charlotte McHugh of Carnegie, Mrs. Anna Rose of Carrick, Mrs. Elizabeth Kenton of Mt. Lebanon and Mrs. Emma Haddon of Castle Shannon; four sons, John P. Beadling of Overbrook and William S., George H. and James W. Beadling of Castle Shannon; 12 grandchildren and two brothers, James Beadling of Brownsville, Pa., and Robert Beadling of Turtle Creek, and a sister, Mrs. Ann Fleet of Banksville.

William B. Epley.

William Bailey Epley, 58, died Saturday in his home, 5840 Bartlett street. He was chief clerk under City Controller James O. Brown and later chief clerk under Mayor James G. Wyman of the old city of Allegheny and later was in the accounting and auditing business. He leaves his widow; a daughter, Mary Isabel Epley, a sister, Mary E. Epley of Chicago, and three brothers, Sidney B. Epley of Oklahoma City, Arthur W. Epley of Houston, Tex., and Henry E. Epley of Detroit.

Mrs. Rose Landman.

Mrs. Rose Landman, 73, wife of Solomon Landman, died Saturday in her home, 5407 Wellesley avenue. Mrs. Landman was a member of the B'Nai Israel and Shaire Tefilah congregations, and had interested herself in relief societies. Besides her husband, she leaves one son, Samuel Landman, and five daughters, Mrs. Jane Goldstein, Mrs. Sarah Baroff, Mrs. Harry Israel, Mrs. Solomon Shafer and Miss Esther Landman, all of Pittsburgh; 25 grandchildren and two great-grandchildren.

Carl F. Mangold.

Carl F. Mangold, 51, died Sunday in his home at 811 Sussmon street. Mr. Mangold was born in Pittsburgh on May 8, 1876, and was a partner in firm of Mangold Bros. He was a member of St. Mary's Catholic Church. He leaves three sons, Richard, Edwin and Paul Mangold; four daughters, Dolores, Irene, Elizabeth and Martha Mangold, and two brothers, Henry J. and Frank J. Mangold.

Lawrence A. Bertram.

Lawrence A. Bertram, 51, died Saturday in his home, 403 Sample street, Millvale. Mr. Bertram was a member of St. Ann's Catholic Church, Millvale. He leaves his widow, Mrs. Mary Hooner Bertram; a daughter, Miss Marion Bertram; six sons, John, Earl, Anthony, Edward, Norman and Joseph Bertram, all of Millvale, and two brothers, John Bertram, of Millvale, and Albert Bertram, of Pittsburgh.

Mrs. Frank J. Lehrman.

Mrs. Mary M. Lehrman, 68, wife of Frank J. Lehrman, died Sunday in her home, 16 St. Paul street. She was a member of St. Michael's Catholic Church. Besides her husband, she leaves two sons, William G. and George A. Lehrman, and five daughters, Mrs. T. P. Regan, Mrs. T. W. Ackerman, Mrs. R. O. Johnston, Mrs. Frank Schnupp and Mrs. Charles Gang.

Quincy P. Stahlman.

Quincy P. Stahlman, 55, died suddenly early Sunday in the home of his son, 709 Ross avenue, Wilkinsburg. He was a member of South Avenue Methodist Church, Wilkinsburg. He leaves his widow, Mrs. Nettie A. Stahlman, and two sons, Paul M. Stahlman, of Indiana, Pa., and John S. Stahlman, of Wilkinsburg.

Mrs. Josephine R. Parker.

Mrs. Josephine Russ Parker, 67, for 36 years a resident of suburban Pittsburgh died Sunday in the home of her daughter, Mrs. Emma C. Forssen, 735 Dennison avenue, Swissvale. She leaves two sons, Henry and Thomas A. Parker; two daughters, Mrs. Forssen and Mrs. P. E. Peoples; four grandchildren and six great-grandchildren.

Mrs. Frances A. Lebarton.

Mrs. Frances Ann Lebarton, 58, widow of George H. Lebarton, died Sunday in her home, 319 Taylor street. She was a member of St. Luke's Protestant Episcopal Church. She leaves a son, Maurice W. Lebarton, of Pittsburgh; two daughters, Mrs. Hugh McCullough, of Pittsburgh, and Mrs. James DePaco, of Swissvale, and three grandchildren.

Dr. H. G. Meals.

Dr. H. G. Meals, 44, well known North Side dentist, died Saturday in his home, 1306 Davis avenue, North Side. He leaves his widow, Mrs. Grace M. McHugh Meals; two sons, Robert and Horace Meals, Jr.; two sisters, Mrs. C. S. Davis, of Pittsburgh, and Mrs. W. L. Klingensmith, of Butler, Pa., and two grandchildren.

Albert F. Lienemann.

Albert F. Lienemann, 24, died Saturday in his home, 1685 Morningside avenue. He was a member of St. Raphael's Catholic Church. He leaves, besides his widow, Josephine Lienemann, one daughter Betty Jane Lienemann, and three brothers, William, Fred and Karl Lienemann.

Thomas Havey.

Thomas Havey, 54, died in his home, 1316 Holmes street, Sunday. He was a member of St. Kieran's Catholic Church. He leaves his widow, Mrs. Mary Havey; two sons, Michael and Martin Havey, and two daughters, Mrs. Margaret Pelker and Miss Mary Havey.

Mrs. S. M. Emery.

NEW CASTLE, Pa., Aug. 29.—Mrs. Susanna M. Emery, 69, wife of S. Plummer Emery, former judge of Lawrence county, died yesterday at the West Penn Hospital, Pittsburgh, after an illness of five months due to a complication of diseases. Mrs. Emery was a member of one of the oldest families in Lawrence county.

Martin H. Hoting.

Martin H. Hoting, eldest son of the late Claus and Marie Kessler Hoting, is dead at his home. He leaves three brothers and two sisters. Funeral services will be held Tuesday at the family residence at 6901 Penn avenue.

LINEAL DESCENDANT

Miss Maxine Walker of New York, playing on a harmonica at the annual "open house" of the girls at Camp Sargent, Peterboro, N. H.

CHALLENGES STATEMENT ON GRAND CANYON ART

To the editor of the Sun-Telegraph:

I would like to call your attention to the fact that an article on the Grand Canyon, published in the Sun-Telegraph on August 18, contradicts certain well established facts.

The first photographs of the Grand Canyon were taken by the Kolb brothers who went from Green River, Wyoming, to the coast in 1914. Their experiences were set forth in a book by Ellsworth Kolb entitled, "Down the Colorado from Wyoming to Mexico." The government expedition in 1924 also took very complete moving pictures of this trip. The winter navigated part of this river and good still and moving pictures were taken.

F. LEMOYNE PAGE

Pittsburgh, August 27, 1927.

SHOOTS WIFE AS SHE SLEEPS, KILLS HIMSELF

ATLANTA, Ga., Aug. 29.—Henry P. Thomas, 40, an auditor employed by the Southern Bell Telephone Company, shot his wife twice through the brain, turned the weapon on himself and sent a bullet through his own head in their bedroom here. The woman had apparently been killed as she slept. Both were clad in their sleeping garments. What prompted the rush act has not been ascertained.

$67,000,000 BORROWED ON VETERANS' POLICIES

WASHINGTON, Aug. 29.—World War veterans have borrowed upwards of $67,000,000 on their adjusted compensation certificates since January 1, the director of the Veteran's Bureau announced today. Banks have made over 487,000 loans amounting to nearly $46,000,000, while the Veterans' Bureau, which commenced making loans on April 1, has made over 225,000 totaling nearly $21,000,000.

MEYER JONASSON & Co
LIBERTY AND OLIVER AVENUES—CALL ATLANTIC 6200

Act Quickly!

Just Two More Days of the

AUGUST FUR SALE

TUESDAY and Wednesday are the final days of this immensely important fur event. Besides the decided cash savings there are many positive advantages in making a choice at this time. If you contemplate the purchase of a fur this season, you should certainly make your selection during the next two days.

Convenient Payments

A deposit of 25% of the purchase price will hold any coat until such time that you need it,

* * *

The balance can be paid in monthly instal'ments, which do not commence until the coat is delivered to you,

* * *

The amount of the monthly deferred payments can be arranged to your satisfaction,

* * *

Jonasson quality and Jonasson fair dealing assure you of complete satisfaction,

Savings of 20% to 30%

On September 1st, every coat will be marked to regular prices—which will be from 20% to 30% more than at present,

* * *

Selections are greater now than during any other period of the season. This is a distinct advantage,

* * *

Manufacturers put their finest pelts and best workmanship into these August coats,

* * *

Misses' coats and youthful styling that slenderizes are features of this August showing

To
Euclid Avenue
or
Union Station,
CLEVELAND—

At almost any hour of the day which suits your business or social needs, a train leaves Pennsylvania Station and Federal Street, Pittsburgh, carrying you swiftly and smoothly to the Pennsylvania's centrally located terminals in Cleveland.

A splendid day train
Lv. Pittsburgh 9:00 A. M.
Ar. Cleveland 12:45 P. M.
(*Eastern Standard Time*)

PENNSYLVANIA RAILROAD

Carries more passengers, hauls more freight than any other railroad in America

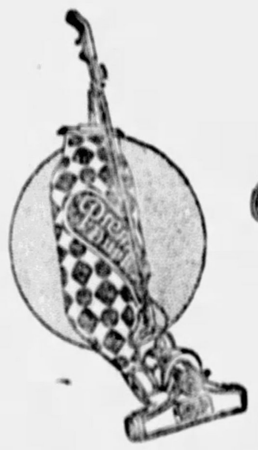

Premier Duplex

Many Housewives Enjoy This
Electric Cleaner
With It's Special Features

The Premier-Duplex Cleaner has stood many a hard test of its performance. In construction, durability, ease of operation and price, it is particularly noteworthy. Watch the powerful suction and the motor driven brush get all the dirt and grit which are so hard on your rugs.

No Oiling

Both motor and brush turn on ball bearings, eliminating the need for oiling. This adds years of life to the cleaner.

Convenient Payments.

You may arrange to pay for the sweeper in convenient small payments, with a small initial payment.

See Demonstration—Fifth Floor.

Joseph Horne Co.

The Best Place To Shop, After All!

(Advertisement.)

Safeguarding a Schoolgirl Complexion

By VILMA BANKY

© 1927 Fanchon Beauty Features

Only ONE soap is safe for your face—a TRUE complexion soap

USE powder and make-up all you wish. But if you seek a good complexion, never leave them on over night. For the first rule in modern skin care is to keep the skin clean, pores frequently freed of accumulations.

That means soap and water—regularly. But it means, too, a TRUE COMPLEXION soap only. A soap MADE for skin use—to protect and beautify.

Thus, largely on expert advice, millions use Palmolive Soap; touch their faces with no other. It is made of cosmetic oils. It is made for one purpose only—to protect and beautify the skin.

Wash the face gently with Palmolive. Massage its balmy olive and palm oil lather into the skin. Rinse with warm water; then with cold. If your skin is inclined to be naturally dry, apply a little good cold cream. That is all—it's nature's rule for keeping that schoolgirl complexion.

Do that regularly, and particularly at night. Note then how much better your skin in even one week.

Get Palmolive today. Costs but 10c the cake. Use no other on your face. But be sure you get GENUINE Palmolive. Crude imitations, represented to be of olive and palm oils, are not the same as Palmolive. Remember that and TAKE CARE. The Palmolive-Peet Co., Chicago, U. S. A.

Ocean EMPRESSES
to Europe

by the Mighty Water Boulevard

For clear, unadulterated contentment at sea—for dining and social events to boast of at the Club—for sports unlimited, even to swimming and an ingenious golf practice device—take an *Empress!* The Prince of Wales does. Let your agent arrange through rail transportation to ship's side at Quebec.

newest, largest, fastest on the Pacific

to the Orient

Lands of beckoning romance, adventure—via the cool luxury of white *Empresses.* 10 days of gay companionships and lively sports. 10 nights of Pacific moonlight, movies, dancing, rest. Then Yokohama, Shanghai, Hong Kong, Manila. Frequent sailings from Vancouver.

Phone or visit your local steamship agent for full details, or write

G. L. WILLIAMS, General Agent, Canadian Pacific,
338 Sixth Avenue, Pittsburgh, Pa.
For freight apply Robt. Main, 2011 Oliver Bldg., Pittsburgh.

Canadian Pacific
World's Greatest Travel System
Carry Canadian Pacific Express Travellers Cheques—Good the World Over

FINANCIAL MANAGERS

PLACED in charge of a business—lacking the time or the training to conduct it properly—the natural and logical thing would be to hire a trustworthy manager.

Why shouldn't the same be done with money? The trustworthy manager is right at hand—the Trust Department of The Union National Bank of Pittsburgh—and the cost is surprisingly low.

The woman with a competence—the doctor or professional man busy with his work—the man of means who wishes to retire, entirely freed from responsibility—to all of these, the Trust Department can be of real service.

Trust Officers
JOHN W. THOMPSON
GILBERT G. GOSS SMITH H. WENTWORTH

THE SEAL OF SERVICE
1857~1927

THE UNION NATIONAL BANK
OF PITTSBURGH
Fourth Avenue at Wood Street

The McCreery Beauty Shop Manicure, or Wave, or Facial Will Make You Charming—Phone for an Appointment.
(Fifth Floor)

McCreery

Only Two More Days to Save in the McCreery August Selling of Furniture—Convenient Payments May Be Arranged.
(Eighth, Tenth and Eleventh Floor)

Tomorrow—A Selling Event of First Fashion Importance

200 NEW FALL FROCKS

Just Out of Their Makers' Hands—Eighteen Adaptations of Early-Opening Favorites—Frocks of Unusual Style and Value Distinction—Exclusive With McCreery in Pittsburgh

Modes of Notable Charm **$18.50** Sizes 16 to 44

A—Tiered frock of daffodil crepe georgette with deep yoke.
B—Black crepe satin frock in the new manner with surplice bodice.
C—Gilt nail heads radiate from neckline of this tiered haut—tan satin frock.
D—Flashing with rhinestone circlets this black satin model with new flare skirt.

Their chic and individuality will appeal instantly to the college girl, the business miss and the young matron. Dresses of fashion merit and quality possible at this price only through our special working arrangement with one of New York's foremost designers.

Daytime Frocks

Emphasizing the vogue of lustre satins and crepes—achieving compose' effects by reverse bandings, bows, streamer ties, girdles, etc.—showing tiers, fine pleatings, rippling jabots, sunburst tuckings, horizontal fagottings, gilt or silver touches on collar and cuffs and all-over designs; surplice effects, Berthe collars terminating in scarf throws, and sparkling jewelled buckles. In ivy green, Worth cocoa, tawny birch brown, bordeau, scarlet and black.

Dinner Frocks

Lithesome modes done after the slender manner so dear to youth—one model with fitted bodice inspired by the revival of the princess fashion and dotted with rhinestones at effective intervals—another with quadruple tiered skirt and self shoulder bow—still another with jabots and exquisitely flared skirt that melts gracefully into flowing motion. In white, apple green, coral, maize and flesh.

(McCreery—Third Floor)

A Great Event for Parents!
Extraordinary Offering

1080 Pairs Children's "RAMSEY" SHOES

Guaranteed Rip-Proof Ideal for School Wear

Sizes 5 to 8, **$2.45** *Sizes 8½ to 2,* **$2.85**

For school, for dress, for any occasion that demands well-made, good-looking shoes—we offer Ramsey Rip-Proof Shoes in nine new models.

Tan Calf Oxford	Patent Leather One-Strap
Black Calf Oxford	Patent Leather High Shoe
Patent Leather Oxford	Tan Calf High Shoe
Tan Elk Moccasin Oxford	Light Tan Elk Oxford

Black Calf High Shoe With Panco Composition Sole

Mothers of school children choose Ramsey Shoes because the soles will not rip; because the inside is smooth and even and will not hurt small, growing feet; because they are shaped the way experts say children's shoes should be shaped; and because they outwear any other shoe at twice this price.

A New Pair of Ramsey Shoes If the Outer-Sole Rips Before It Is Worn Through

—this is the guarantee that goes with every pair of Ramsey shoes—and never yet has a Ramsey shoe been returned to us on this count!

(McCreery—Fifth Floor)

An Event! Boys' Four-Piece All-Wool Suits for School

With Two Pairs Golf Knickers—Sizes 7 to 16 Years

$10.50

With School Days just one week away, the McCreery Boys' Department offers this specially secured group of all-wool knicker suits at a price far below their value.

New patterns in grey and brown mixtures—the kind that are most practical for school wear—faultlessly tailored and cut to fit.

Every Suit in the Group Affords Immeasurable Savings

The quality of the materials and the expert styling compare favorably with suits much higher priced—the linings are GUARANTEED to wear the life of the suits.

(McCreery—Fifth Floor)

Just Two More Days!

August Fur Selling

The most eloquent appreciation of the excellence of the McCreery fur coats—the rightness of their styling, the superior qualities of their peltry, the favorable public judgment of their pricings—has been the sustained buying of McCreery coats during the whole month of August.

Two days—and only two days—remain in which to make your purchase if you would share in this important value-giving event.

Every Fur Coat Offered Will Be Featured at a Higher Price After Wednesday Night

Illustrated: Caracul coat in the warm brown tones with harmonizing Johnny collar of brown Fox. A much admired August offering at

$195.00

(McCreery—Third Floor)

First Showing of Men's New

Fall Shirts

Patterns exclusive with McCreery in Pittsburgh, every one! Beautiful, high-grade fabrics, tailored to custom specifications by foremost makers of fine shirts.

$3.50

Fine quality Satin Stripe Broadcloth Shirts, featuring neat figured patterns in the Autumn-favored blues, tans and lavenders. Cuffs are the popular sport style—the attached collars are soft, but may be starched if desired.

$5.00

A selection exploiting the soft French cuff and two laundered collars to match. Made with meticulous tailoring from exceptionally fine imported madras in self jacquard designs.

$6.50

Shirts of the finest grade imported madras, showing fascinating woven jacquard designs in tan, blue or green. Two laundered collars to match and soft French cuffs.

(McCreery—Street Floor.)

Girls' Regulation Serge Frocks

In Sizes 6 to 14 **$5.95**

At least one of these always-smart frocks belongs in every school wardrobe. Well-tailored of a satisfactory quality of navy serge—the skirts full pleated on to sateen bodices—the blouses trimmed with braid in gold, white, black or red.

Each Complete With a Black Silk Tie.

(McCreery—Third Floor)

Girls' Wash Frocks

Sizes 6 to 10 With Bloomers *Sizes 8 to 14 Years Straight Line Models*

$1.95

Fetching little frocks—practical, serviceable and of qualities that may be tubbed again and again with success. Their long sleeves make them especially Fall-like and appropriate for school. Many other charms, too—ribbon ties, ruffles, yarn stitching, etc.

All of Fast-Color Fabrics

(McCreery—Third Floor)

Girls' Greylock Chinchilla Coats

For the 6-to-14-Year Set

$12.50

Jaunty double-breasted coats, showing well-tailored collars, cuffs and stitched patch pockets—warmly lined with suede cloth. Cocoa, navy, marine, green, copen and maroon.

Regulation navy chinchilla coats with brass buttons in the same price offering.

(McCreery—Third Floor)

Little Girls' Wash Frocks

A Special Purchase—2 to 6-Year Sizes

$1.65

Washable bloomer dresses for the 2-to-6-year set, in colors that will delight the small owner. Models are straight of line or with a marked waist-line and all have bloomers to match. Tiny embroidered posies and white collars and cuffs are the only trimming.

(McCreery—Fifth Floor)

Only Two Days to Save in the

August Blanket Selling

Only two more days . . . to take advantage of these splendid values—to prepare for Winter at exceptional savings. Blankets of every type—excellent qualities remarkable at these low prices. Think over your needs—consider the coming chilly nights—and be here tomorrow!

All-Wool Plaid Blankets, 66x80-inch size. Sateen bound. Pair,	$6.45
Full-Size All-Wool Plaid Blankets, 70x80 inches. Pair,	$7.65
All-Wool Plaid Blankets, 66x80 inches, in block plaids. Pair,	$8.95
Kenwood Slumber Throws, 60x72 inches. Solid colors. Each,	$9.00
Kenwood Moth-Proof Fringed Afghans, 60x72 inches. Each,	$9.00
Fine Wool Plaid Blankets, 70x80 inches, sateen bound. Pair,	$10.45
Kenwood Moth-Proof Blankets, 60x84 ins. Solid colors. Ea.	$12.50
Kenwood Moth-Proof Blankets, 72x84 inches. Each,	$13.50
White Wool California Blankets, 72x84 inches. Pair,	$18.50
Fine Quality Plaid Blankets, 70x80 ins. Four shades. Pair,	$14.75
White California Blankets, 60x84 ins. Colored borders. Pair,	$16.50
St. Marys Plaid Blankets. Full 72x84-inch size. Pair,	$19.75
St. Marys Solid-Color Wool Blankets, 72x84 inches. Each	$35.50

(McCreery—Second Floor)

Tuesday and Wednesday—Last Days of

August Selling of Sheets and Pillow Cases

"Mohawk," "Pequot," "McCreery Quality," and "Wamsutta" brands—the most favorably known standard qualities, at outstanding August savings.

(McCreery—Second Floor)

Last Two Days of the Special Prices in

August Selling of Rugs

Domestic rugs—Oriental rugs—specially priced for only two more days. Look over the list—realize the savings—and make your selection tomorrow.

Domestics

Finest Wilton Rugs in Persian, Chinese and Japanese motifs. Seamless and seamed. 9x12 size	$112.50
Royal Wilton Rugs, seamed and fringed. Size 9x12	$67.50
Fine, heavy, seamless Axminster Rugs. Size 9x12	$47.75
Axminster Seamless Rugs. 9x12 size	$37.50
Excellent quality Velvet Rugs, seamless and fringed. Size 9x12	$35.00
Broadloom Carpet, 9 and 12 feet wide. Square yard	$3.95
Inlaid Linoleum—patterns suitable for any room. Sq. yd	$1.45
Printed Linoleum—glazed surface, durable base. Sq. yd	80c

Orientals

Persian Gorevan Rugs, sizes 7x10 to 9x12	$187.50
Persian Lillihan Rugs, sizes averaging 3.6x4.6	$67.50
Persian Dergazine Runners, sizes averaging 2.6x9.6	$57.50
Persian Mosoul Rugs, sizes averaging 3.6x6.6	$45.00
Persian Hamadan Rugs, sizes averaging 3x5	$37.50

(McCreery—Eleventh Floor)

Only Two More Days—Special Prices on

Lamps, Wicker Furniture, Curtains and Draperies

Meet your needs NOW—at McCreery. For two more days this wide selection of new, smart home-furnishings is priced for remarkable savings to you.

(Wicker Furniture—Eleventh Floor)
(Lamps, Curtains and Draperies—Sixth Floor)

8 HURT IS TOLL OF AUTOS FOR WEEK END

Several persons are in local hospitals, some critically injured, today, as the result of automobile accidents. George Smola, 8, of 34 Linville street, who was struck by a cab driven, police say, by George J. Jacobs, Logan street, is in a serious condition in Allegheny General Hospital.

George Critchlow, 68, of 247 Brighton road, struck near his home by a cab driven by Homer C. Fink, 1207 High street, is suffering serious burns in St. John's Hospital.

Ella Mahoney, 48, of Hays street, is reported recovering in Pittsburgh Hospital from injuries suffered when she was struck in Highland avenue by an automobile said to be owned by the county commissioners and driven by Alfred Ebbetts, 1306 Herberton avenue.

Otis Cannon, 38, of 804 Romine avenue, and Fred Enger, 26, 1218 State road, McKeesport, were hurt in Fifth avenue, McKeesport. A. K. Bowman, 64, 606 Center street, Wilkinsburg, was run down at Station street and Larimer avenue. John Johnson, 37, 41 Torrance street, and Walter Dodson, 131 Sprague street, were hurt when an automobile overturned at Lemington avenue and Oberlin street.

HOLD ASSAILANT OF CLUB OWNER

Andy Gebert, 38, of 230 East General Robinson street, was held over in North Side Police Court this morning when he admitted firing the shots which killed Hart Vaught, 39, proprietor of a one-man club at Pius and Vulcan ways, yesterday. Vaught is in a serious condition in the Allegheny General Hospital. Police were given conflicting versions of the shooting, one being that Gebert, resenting being called a "joker," left the place and returned with a revolver, and the other that he shot when refused admittance. Three men in the club at the time are being held.

SPANISH DAME, 100, DIES IN CALIFORNIA HOME

LOS ANGELES, Aug. 29.—Senora Marie de Jesus Marron, of Duarte, member of one of the great Spanish families of the San Gabriel valley, is dead at the age of more than 100 years. She was born at the San Gabriel mission on February 26, 1827. According to family tradition, Senora Marron found rich gold deposits in a stream near her home years ago and filled her small son's stocking with nuggets. A gold rush followed, but no more gold was found.

PRR OUTINGS NEXT SUNDAY

$3.00 Erie or NORTH GIRARD and Return

$2.75 Conneaut Lake Park and Return

Eastern Time

Lv. Pittsburgh (Penna. Sta.)	6.30 A. M.
Lv. Federal Street	6.35 A. M.
Ar. Erie	4.15 P. M.
Ar. North Girard	4.40 P. M.
Ar. Conneaut Lake Park	4.30 P. M.

$3.50 Round Trip To Cleveland and Return SPECIAL TRAIN

Eastern Time

Lv. Pittsburgh	7.10 am
Lv. Federal Street	7.15 am
Lv. Cleveland	
Euclid Avenue	6.25 pm
Harvard Avenue	6.35 pm

PENNSYLVANIA RAILROAD

SPECIAL NOTICE TO TAXPAYERS

OFFICE OF TREASURER OF ALLEGHENY COUNTY, PITTSBURGH, PENNSYLVANIA

May 1, 1927.

In pursuance of the 21st section of an "Act relating to Allegheny County," approved the 1st day of May, 1861, and of the amendment to said section, approved the 30th day of March, A. D. 1866, I do hereby give notice that the duplicate for the several wards of the cities of Pittsburgh, McKeesport, Duquesne and Clairton, boroughs and townships, will be open, and I will be prepared to receive the county, poor, road, bond interest and personal property taxes for the year 1927, May 1st. Said taxes can be paid during the months of May, June and July at 5% discount, during August at face, a 10% penalty being added after September 1st.

Statements will be furnished promptly upon written request, giving location by wards in the cities of Pittsburgh, McKeesport, Duquesne and Clairton, and by boroughs and townships.

Use of the mail is advised for requesting statements and in making payments of taxes. Remittance can be made by check, postoffice or American Express money order, or bank draft (payable to Samuel D. Foster, County Treasurer), and accompanied by an addressed stamped envelope for return of receipt tax bill or statement.

SAMUEL D. FOSTER
County Treasurer

Tomorrow - Last Day! Store-Wide Clearance

Clearing of Sporting Goods

Practice Tennis Balls, each 9c
Folding Camp Chairs, ea. 75c
2-Burner Camp Stoves, 5.95
Assorted Golf Clubs, ea. 1.50

(Second Floor)

Auto Supplies in the Clearance Sales

Flashlights, a variety, ea. 95c
Mirrors for Closed Cars, 95c
Side Lamps, drum type, 95c
Stop lights, each 29c
Spark Plugs for Fords ... 19c

(Second Floor)

Clearance of Men's Hosiery

Men's $1.50 Silk Socks—full-fashioned quality—with vertical stripes. Pair 75c
Men's 50c Plain Rayon Socks—black and also some colors. Pair 39c

(Kaufmann's—Main Floor)

Men's Shoes—A Clearance

Men's 6.75 and 8.50 Oxfords—broken size lots and discontinued lines, suitable for young men's school wear. Blonde and tan calf leathers. 3.85
(Not all sizes in lot.)
2.75 U. S. Keds—discontinued models in broken size range. Reduced for Clearance .. 1.45

(Second Floor)

Raincoats and Coveralls

Black Rubber Raincoats, regular price 5.95 ..... 3.74
Yellow Slickers, regular price 7.50. Special price ... 3.74
Lightweight Raincoats, regular 7.50 value 5.00
Blue and white striped Coveralls. Special 1.50

(Second Floor)

Featured Clearance in Women's and Misses' Dresses

$38

Both Women's and Misses' Dresses in this group. Dresses that formerly were $59, $69, $79, $89 to $110. Dresses of flowered chiffon, crepe satin georgette crepe, in navy, black and colors.

Another group of dresses displays georgette crepe, and chiffon in both dark and light shades. Formerly 39.75 and 49.75—Now 29.75

Group of Odds and Ends in Summer Dresses from the Princess Shop in the Junior Miss sizes: 13, 15, 17. Formerly 16.50 and 19.75. Now .. 10.00

Women's and Misses' Silk Dresses in light and dark colors. Odds and Ends. Regularly 16.50 to 25.00. For clearance 10.00

(Kaufmann's—Fourth Floor)

Women's and Misses' Coats

Misses' 19.75 to 25.00 Spring and Summer Coats of Flannel, Kasha and Twill, with fur trimming or in plain styles 10.00

Misses' 39.75 to 59.00 Spring and Summer Coats of twill and kasha, in light and dark shades. Plain or fur trimmed. Now $20

Entire stock Spring Shagmoor Coats for Misses. Formerly 39.50 to 89.50. For clearance they are marked ..... ½ Off

Women's Coats of kasha and twill, in light and dark colors. Formerly selling at 16.75 to 25.00. Now priced 10.00

Women's Coats, formerly 29.75 to 49.75. Fashioned of kashas and twills. Plain or fur trimmed models. For clearance 20.00

(Kaufmann's—Fourth Floor)

Women's Millinery

Women's Banded Straw Hemps in colors, each 50c
Women's $5 to $15 Miscellaneous Tailored and Trimmed Summer Hats $1, $2, $3

(Kaufmann's—Fifth Floor)

Specials From the Duchess Shop

39.75 to 59.00 Extra Size Coats, fur trimmed or plain. 20.00
Women's 59.00 to 79.00 Extra Size Coats. Satins and silk failles. Priced for clearance at 30.00
Women's 79.00 to 110.00 Extra Size Coats. Finest silks and kashas. Fur trimmed. Priced now ... 50.00

(Kaufmann's—Fourth Floor)

Women's Sports Wear

1.49 to 1.95 Knickers and Knicker Jackets in crash stripes and plaids or in plain crash. Priced now 1.00
Women's and Misses' 3.95 Silk Sports Skirts 1.95
Group Travel Coats ..... ½ Price

(Kaufmann's—Fourth Floor)

Clearance Women's Miscellaneous Wear

Women's Evening Wraps, formerly $95 to $325, now ½ Off
Women's and Misses' 2.95 Sweaters, odds and ends .. 1.79
Women's 39.75 to 110.00 extra size Tailored Suits ... 25.00
Misses' and Women's 25.00 Navy Blue Tailored Suits, bound with braid. Now priced for clearance 16.50

(Kaufmann's—Fourth Floor)

Children's Shoes

Boys' tan and black calfskin High Shoes—regularly 5.00—clearance, 2.50.

Children's High Shoes — in turn and welt soles—sizes up to 8—regularly up to 3.75—clearance, 1.50.

(Kaufmann's—Third Floor)

Children's Hats

Assortment of Children's Hats. Reg. 2.95 to 5.00. Now .. 1.00

(Kaufmann's—Third Floor)

Children's Hosiery

Children's ⅞-length mercerized and rayon stockings, plain and fancy colors; reg. 35c, special 19c
Infants' short silk socks. White with fancy turn-down cuff. Reg. 75c, special ... 39c
Children's ⅞-length mercerized and rayon stockings; plain colors, fancy cuffs. Regular prices 75c and 1.00. Special price 50c
Boys' ⅞-length cotton hose, plaids and checks with fancy turn-down cuffs. Regularly 75c, specially priced for clearance 39c
Children's ¾-length silk and rayon fancy striped stockings; turn-down cuffs. Reg. 85c, special 39c

(Kaufmann's—Third Floor)

Clearance in Handbags

Leather Bags—originally $5 to $15 ..... ½ Off
Evening Bags—beautiful imports—originally priced at 6.50 to $35—for clearance ..... ⅓ and ½ Off
All Summer Bags, originally 2.95 to 16.50 ..... ½ Off

(Kaufmann's—Main Floor)

Clearance in Women's Gloves

Milanese Silk Gloves, in 12 and 16-button lengths. Fancy arms, all colors and sizes in lot, but not every size in each style. Priced at 69c

(Kaufmann's—Main Floor)

Women's Shoes

"Arch Grip" Shoes—discontinued lines—shoes regularly selling at 6.75 to 8.50. Priced 4.75
Women's Style Shoes from our higher priced lines. Broken sizes but all sizes in the lot—now 6.90
Fairway Oxfords. Sports effects in attractive styles; discontinued lines; regularly 6.75. Priced 4.75

(Kaufmann's—Fifth Floor)

Large Assortment Women's Hose

1980 pairs Women's Pure Thread Silk Stockings, lisle tops, soles, toes and heels. Broken sizes, but all sizes can be found in the lot. Black and some colors. Values 1.50 to 1.65. Special 95c
Women's Black Silk Hose—irregulars of the 1.65 and 1.95 grades 69c

(Kaufmann's—Main Floor)

Boys' Clothing Clearance

Odd lots Boys' Wool Suits, 10.00 value, special 5.00
Odd Lots Boys' BETTER SUITS. Special 7.50
Boys' Linen Golf Knickers, broken sizes. Regularly priced at 1.95. Special to-morrow 1.00
Boys' long White Duck Trousers, broken sizes. Regular price, 2.45. Special price 1.00
Boys' Wash Suits. Broken sizes. Special price 1.00
Boys' Khaki Camp Suits, broken sizes. Regularly priced at 2.45. Special price 1.00
Palm Beach Suits, for boys. Exceptional value. Broken sizes, some stouts. Special price 2.45
Boys' 4.95 Fancy Wool Golf Knickers—special 2.95
Boys' 3.45 Raymo Golf Knickers—special 2.00
Boys' 98c Athletic Union Suits 65c
Regular $1.95 two-piece Universal make Crepe Pajamas. Special price 1.00
Odd lots Winter Weight Union Suits at greatly reduced prices
Odd lots Boys' Felt Hats 1.00
Odd lots Boys' Hats and Caps 50c
Odd lots Boys' Wash Hats 25c

(Kaufmann's—Third Floor)

Men's Furnishings Clearaway

Men's 1.00 and 1.50 Neckwear—four-in-hands and Bat ties, in assorted patterns and colors 35c
Men's Athletic Union Suits—madras, nainsook and soiesette materials. Reduced to clear 65c
Men's collar-attached and neckband style Shirts—broadcloth, madras and percale. Slightly soiled 65c
Men's Ide Shirts—soiled and mussed—collar-attached and collar-to-match styles 1.00
Men's Cowhide Leather Belts—reduced to 25c
Men's 4.85 Fancy Imported Broadcloth Shirts, in various bright patterns. Broken sizes 1.65
Men's regular and middy style Pajamas—plain shades and small sizes only. All ..... ½ Off

(Kaufmann's—Main Floor)

Clearance Trousers, Knickers and Coats

Men's 6.50 and 7.50 Striped Flannel Trousers—varied stripe effects 2.95
Men's 4.95 and 3.95 Fancy Linen Knickers in assorted patterns and sizes 2.25
Men's 7.50 White Flannel Trousers 3.50
Men's 10.00 and 12.50 Sports Coats—knitted types and gabardine models; for clearance 2.00
Men's 4.50 Panama Trousers, pair 1.95

(Kaufmann's—Second Floor)

Final Clearance of REMNANTS

SILKS

1 to 4½-Yard Lengths

1.00 yd.	1.39 yd.
Formerly 1.69 to 2.50	Formerly 1.95 to 2.75
Soi Ray—Taffetas	Flat Crepes
Printed Crepes	Sports Crepes
Sports Satins	Printed Crepes
All-Silk Broadcloth	54-in. Fig. Georgette
Flat Crepe—Tub Silks	54-in. Flat Crepe

DRESS GOODS

1 to 3-Yard Lengths

1.19 yd.	1.89 yd.
Formerly 1.95 to 2.50	Formerly 2.50 to 3.75
54-in. Flannel	54-in. Flannel
Serges, Novelty Flannel	All-Wool Twills
All-Wool Jersey	Checked Velours
54-in. Tweeds	54-in. Hairline Stripes
54-in. Crepe	54-in. Broadcloths
54-in. Kasha	54-in. Coatings
	54-in. Kasha

WASH GOODS

1 to 4½-Yard Lengths

18c yd.	10c yd.
Formerly 45c to 65c	Formerly 25c to 39c
Fine Voiles	Printed Voiles
Satinettes	Percales
Silk-and-Cotton Crepes	Suitings

(Kaufmann's—Sixth Floor)

Art Needlework Clearance

Sateen Bedspreads, good grade figured sateen, five-color combinations, flounced with rayon trimming. Regular 10.95, single bed size, special at 5.00
Regular 12.95, double bed size, special at 7.95
Flapper dolls with fluffy hair wigs, dressed in rayon pajamas. Regular 6.95. Special 3.25
4-piece Rayon Boudoir Sets. Regular 45c. Special 25c
Rayon Bedspreads—blue, orchid and peach. Regular 9.00. Specially priced at 3.75
1.00 Crepe Night Gowns. 65c
1.00 Felt Handbags, six colors 65c
Dimity Aprons—orchid, green and blue. Regular 85c. Special 45c
Children's Smocks, 2 to 8 years. Orange and blue. Regularly 65c. Special 39c
Organdy Bedroom Sets, consisting of Vanities, regularly 39c, special 15c; Scarfs, regularly 50c, special 25c; Curtains, regularly 2.29; special 1.48

(Kaufmann's—Fifth Floor)

For Sewing Machines

Vinco Sew Lights—regularly 3.75. Clearance at 2.50
Needles for all makes of machines—regularly 35c dozen. Clearance 25c
Sewing Machine Oil—regularly 15c bottle. Clearance at 10c

(Seventh Floor)

Saxophones

All are in perfect mechanical condition — fully guaranteed—including Conn, Lyon & Healy, Buescher, Wurlitzer and other noted makes—at greatly reduced prices.

(Eleventh Floor)

Phonographs

Upright machines — thoroughly reconditioned — various makes, including Columbia, Victor, Cheney, etc. Original prices from $100 to $200, at $25.00

(Eleventh Floor)

Radio

Freshman Sets—all models—for Clearance ..... 25% Off
Thermiodyne TF5 Sets 25.00
Kennedy XV Sets—now 39.50
Kennedy IX Set, now 47.50
Kardon Sets—priced 29.50
Marwol Set—priced 29.50
Pearson Set—priced 49.50
Atwater Kent Cases at .. 75c

(Eleventh Floor)

Linens (Domestics)—Blankets

1.95 All-Linen Luncheon Sets, size 50x50 ..... 1.45
1.25 All-Linen Silver Damask, 63 inches wide 89c
25c to 2.00 All-Linen Huck Towels ..... 19c to 1.00
1.25 All-Linen Five-Piece Bridge Sets 1.00
3.95 hand-embroidered Porto Rican Bridge Sets 2.95
2.75 70x70-inch all-linen pattern table cloths 2.25
1.00 hand-embroidered Spanish Guest Towels and Chenille Bath Mats reduced to 75c
69c to 15.00 hand-embroidered Filet and Cut Work Linens reduced for clearance to ..... 50c to 11.25
49c Ticking Pillow Covers—priced at 25c
50c Ironingboard Pads—now 29c
2.95 to 5.95 Rayon Spreads, full and twin sizes .... ¼ Off
7.95 Rayon Spreads, single sizes only—priced 3.95
5.00 to 17.50 Blankets—now for clearance at ..... ¼ Off

(Kaufmann's—Sixth Floor)

Corsets—Underwear—House Frocks

25.00 to 45.00 Combilets, Compacts, Duosette 15.00
10.00 to 15.00 Combilets and Girdles, Now 7.50
7.50 to 12.50 Corsets, Girdles, Combilets 5.00
3.95 to 7.95 Silk Chemises, Slips and Stepins 3.00
2.95 to 5.00 Imported Cotton Lingerie 2.00
1.50 to 3.95 Nainsook Chemises, Gowns and Slips 1.00
1.95 to 3.95 Silk and Rayon Petticoats and Slips 1.00
3.95 to 6.95 Silk Petticoats and Slips, trimmed bottom in different shades 2.00
2.95 to 5.95 Dresses of Swiss, silk, linen, crepe and voile, reduced to 1.95
Women's 50c to 85c Lisle Vests 39c
Women's $1 to 2.50 Union Suits; (odd lots) ... 69c to 1.39

(Kaufmann's—Sixth Floor)

Curtains, Draperies, Etc.

Plain and Barred Scrim Curtains—with ruffle edges, center valances and tie-backs to match—pair 79c
Ruffled Curtains—of fine quality blue or green figured marquisette, valances and tie-backs to match—regularly 2.50—at, pair 1.50
Marquisette Ruffled Curtains—solid colors; also white with colored ruffles—up to $6 grades—pair 3.00
Imported Net Panels—42 inches wide—trimmed with hand-made laces and insertion—$5 grades, each ... 1.89
Sash Curtains, best quality voiles and marquisettes, some with lace edges, some ruffled, ivory and ecru; 1.50 to 2.00 grades, for clearance, at pair 75c
Odd pairs and panels, Filet and Nottingham weaves, Irish points, voiles and marquisettes, also odd pairs silk damask or cretonne draperies, $2-$20 grades, ½ price
Odd lot of fine quality cretonnes, imported and domestic, colors and patterns suitable for almost every purpose—1.25 to 1.75 qualities—yard 69c
Short lengths of Swiss, marquisettes, voiles, nets, white and colored figures, originally 35c to 59c yard,—offered for quick clearance ..... ½ price
Piano Bench Pads, most of them covered in panne velvet, felt lined, with tie straps; reg. 3.00—each 1.50
Swing Cushions, cotton filled and button tufted—covered with good cretonnes,
—3-ft. 6-inch size, regular 3.85 grade, at 1.93
—6-ft. size, regular 5.75 grade, at 2.88
Fancy boudoir and sofa pillows of silks, taffetas, rayons, good variety of colors and designs. Regularly 2.95 to 45.00, at ..... ⅓ Off
Pillows for the living room; tapestry tops and bottoms, Kapok filled. Regularly 5.00, at 2.50
Window Shades; odd lots; up to 63 inches wide—assorted colors and materials—60c to 3.30 each, ⅓ price
Awning materials of the very best grades—8 and 10-ounce weights, both woven and painted stripes; reg. priced at 50c to 78c yard. For clearance at yard 25c
Odd lot misfit awnings of best grade 8 and 10-ounce stripes. No frames or fixtures. Each ..... 1.00 to 5.00

(Kaufmann's—Ninth Floor)

Spotlighting Attention on This
Sale of Men's Suits

$50 to $85 Models—All Grouped at One Price

31.50

Hickey-Freemans and Kuppenheimers in overwhelming majority.
(Kaufmann's—Second Floor)

KAUFMANN'S

FIFTH AVENUE ATLANTIC 1000 PITTSBURGH

PLANE SIGHTING REVIVES REDFERN HOPE

Sally's Shoulders

ENGROSSING
DIFFERENT
LIVELY
DRAMATIC

By BEATRICE BURTON

Sally Faces a Crisis—Jail for "Beau" or Marriage to Ted Sloan—Which?

What Has Gone Before

SALLY JEROME, pretty and clever, is the prop and mainstay of her family which consists of MRS. JEROME; the twins, BEAU and MILLIE; and Sally herself. Mrs. Jerome enjoys poor health, so Sally does the housework mornings and officework for grouchy MR. PEEVEY afternoons. In the flat below the Jeromes lives young TED SLOAN, an automobile salesman, who wants her to marry him and keep on working. But the only man in whom she is truly interested is JOHN NYE, whose real estate offices are just across the hall from Mr. Peevey's. Nye hires the siren Millie as his stenographer-secretary after Sally has refused the place because Millie was out of work. He becomes blindly infatuated with her, and Sally is both heartsick and jealous. Millie and Beau rarely give Sally any money for the upkeep of the home. Occasionally a check comes from the absent father, and once in a while either Beau or Millie pays $10 as "board" money. But most of the burden falls on Sally. Suddenly, however, Beau blossoms out with many new clothes and a surplus of money. Sally becomes suspicious. Sally goes dancing with Ted while her mother and her spinster aunt, EMILY JEROME, are at a movie. Ted tries to make love to her, and when she repulses him, shows her how Beau altered his $10 check to $110.

NOW GO ON WITH THE STORY—

"YES, I did," Ted answered, steering her through the crowd by her shoulders. She hated the feeling of his hands on them, but she left them there. "But he altered it—and collected a hundred dollars more!—Men have gone to jail for less, Sally!"

Then in the brightness of the hall outside, he showed her the check—the pale blue one. It was Beau's check, and it was for $110, too.

"He gave me that check in payment," Ted said coldly. I told him I'd say nothing if he'd pay me back . . . His check came back to me marked 'N. S. F.' . . . The dirty crook!"

"What does 'N. S. F.' mean?" Sally asked mechanically looking at the letters on Beau's check. She had expected something like this for weeks. But now that it had actually come she was stunned.

"It means that he didn't have sufficient fund in the bank to cash a check like that," the boy explained. "He knew it when he gave it to me. He tried to 'gip' me twice! Well, I'm not through with him, let me tell you! I'll put him where he belongs. I'd been months saving that $100!"

In the bright light his good-looking face with its gray eyes and red hair seemed suddenly rat-like and mean to Sally. Whether it was a trick of the lighting or whether it really was rat-like at times, she couldn't tell.

"Oh, Ted, you wouldn't do anything to—to hurt Beau, would you?" she asked, and unconsciously her hands were clasped on her breast as if she were praying. Her eyes were soft and bright and wide with fear and her mouth trembled.

But Ted was not looking at her. He was looking down at the two slips of paper—the two frail bits of paper that could mean so much agony and punishment to Beau.

"I don't know why I should be so darned soft about this thing," Ted said in a hard, bitter tone. "None of you people ever treat me like a human being. You tell me not to touch you when you know I'm wild about you . . . . Your aunt treats me as if I were dirt under her feet, and your mother pretends she's sick to keep you from going out with me—"

"Oh, Ted, that's because she doesn't want me to marry you. She's so afraid that I will." Sally was beginning when he cut her short.

"Well, will you?" he asked, turning on her sharply. "It's all up to you—If you'll say the word, I'll tear these checks up this minute!" He held them between his fingers, and she saw that he meant what he said.

She looked him straight in the eyes and shook her head.

"No," she said quietly. "Beau would be the last person on earth to want me to do such a thing. He'd rather take his medicine."

Ted laughed a nasty laugh. "He would, would he? Don't fool yourself—Ask him tonight, and see! Ask him!"

Sally turned on her heel and walked into the women's dressing room where a hundred girls were struggling to get to the mirrors to put fresh make-up on their smooth, fresh faces.

When she came out he was waiting for her, puffing stolidly on a cigaret. Under his arm was his new gray felt hat with a loud scarlet-and-blue silk band.

It seemed to Sally as if she never had loathed anything or anybody quite so much as she loathed him and his loud hatband at that particular moment. . . . It seemed to typify him and everything that he stood for in some obscure, half-understood way.

He turned and put out a hand towards her, touched her arm.

"Ready?" he asked.

But she shook him off, glared at him with two great angry eyes, and started out of the dance hall alone.

Then suddenly she turned on one of her light heels, and swung back to him for a second. She flung one sentence at him.

"I'll see that Beau gives you that money tonight, if I have to go out and steal it myself!" said Sally.

CHAPTER XVIII.

OUTSIDE the Blue Lagoon an autumn storm was raging. Rain was coming down in sheets, and a cold high wind howled and tore about the streets.

Sally shivered as she stepped out into the streaming darkness and started along the wet, gleaming sidewalks. The downpour drenched her silk coat and thin dress in no time, but she put her head down and struggled on towards the street car line at the corner.

She had no notion of where she was going or what she was going to do. Her thoughts were as wild as the weather itself. . . . Beau had stolen more than a hundred dollars from Ted Sloan, and Ted had proof of it. Proof that could send Beau to prison! . . . Somehow that money must be found, and be paid back to Ted tonight. Every nickel of it! . . . But where was it to be found? Where? Especially at this time of night.

"I don't think that Ted really would turn Beau over to the law," Sally told herself, sensibly. "I'm sure he would not go that far—and yet he might. You never can tell what people will do when they're angry."

And Ted surely had been insanely angry back there among the golden lights and the haunting music of The Blue Lagoon.

"Yes, I've got to get the money," Sally finally decided, remembering his white face and the look in his eyes as he handed her the two checks—the pink one and the blue one. "But where to get it—that's the question."

She racked her confused brain as she went along, chilled to the bone and buffeted by the wind—and hardly conscious that she was cold and wet and shaking all over.

She reached the corner and saw a street car coming along through the rain like a lighted ship on a stormy sea.

Just as it slowed down to stop Ted's little car skidded around the corner and stopped beside the curb. He called to her. His words came to her in snatches above the rush of the wind:

"Hi, you!—can't be out on a

Continued on Next Page.

SECOND NEWS SECTION THE SUN TELEGRAPH SPORTS FEATURES
MONDAY, AUGUST 29, 1927

REDFERN HOPE IS AGAIN REVIVED

CARACAS, Venezuela, Aug. 29.—(AP.)—It was reported here today that an airplane was sighted over the delta of the Orinoco River at 3 o'clock Saturday afternoon, flying in a southerly direction.

The Orinoco delta is on the course mapped out by Paul Redfern, young aviator, who left Brunswick, Ga., Thursday afternoon in a lone attempt to establish a world non-stop record by flying 4,600 miles to Rio Janeiro, Brazil.

His route lay over the path of the Gulf Stream, east of the Bahamas, across the extreme tip of Porto Rico and thence over the eastern part of the Caribbean Sea to the Venezuelan coast.

Redfern planned to continue over Dutch Guiana and the northeastern part of Brazil until he reached Macapa, on the north bank of the Amazon estuary. If conditions were favorable he planned to continue to Pernambuco, 1,300 miles farther down the coast or to Rio, another 1,200 miles.

BRUNSWICK, Ga., Aug. 29.—(AP.)—The fate of Paul Redfern remained shrouded in mystery today as the hours continued to mount with no news from the intrepid flier who winged his way out over the Atlantic last Thursday on his perilous venture to Brazil.

The green and gold monoplane, Port of Brunswick, hours ago had been forced down in its journey by the exhaustion of fuel if Redfern even then had escaped a tropical disturbance along his route. The flier carried fuel for 52 hours of flying; this supply would have been depleted about the middle of Saturday afternoon at the latest.

ANTI-BLUE LAW DRIVE PLANNED

A membership campaign in Western Pennsylvania by the National Association opposed to Blue Laws was discussed today at a conference between Linn A. E. Gale, national secretary, and Hugh P. Meese, of Braddock, national committeeman for Pennsylvania. They said they would attempt to unite the many groups in Pittsburgh opposed to the Blue laws.

Mr. Gale said plans were under way for an appeal to the United States Supreme Court from the recent Pennsylvania decision against the Philadelphia American League baseball club for playing Sunday.

The argument will be made by Clarence Darrow, Chicago attorney, chief counsel for the association, Mr. Gale said. He added that Sinclair Lewis and Rupert Hughes were directors of his organization.

Rain Prevents Wedding Above Clouds, But Not in Home

By Universal Service

HACKENSACK, N. J., Aug. 29.—Miss Helen Romano, of Lodi, and Charles West, an aeroplane engineer, who were to have been married 2,000 feet above the ground on Saturday as a feature of the flying circus at Teterboro, for the benefit of the crippled kiddies' fund of the Hackensack Lodge of Elks, said it was bad luck to postpone a wedding, even on account of rain, so they were quietly married Saturday night at the bride's home.

But the Elks are not going to disappoint their friends. Today the committee decided to give a handsome wedding gift to any couple in New York, Brooklyn, or any city in New Jersey who will be married in midair next Saturday afternoon, when the exhibitions will be resumed.

GOES UNDER KNIFE

BLANCHE SWEET

Blanche Sweet, blonde and preferable star of the silver sheet, was taken to a hospital in Hollywood. She underwent a minor operation. She was reported to be doing nicely today.

To Pick Best Plane Builder Tomorrow

The winner of the Greater Pittsburgh airplane trophy will be decided Tuesday afternoon.

In Schenley Oval, at 2 o'clock, the final meeting and competition of the National Aircraft Model contest will be held.

Every builder and entrant in the contest, which is being conducted by the Bureau of Recreation and the Pittsburgh Sun-Telegraph, will show his plane. The plane and its owner should be at the Oval shortly after 1:30. The contests will begin promptly at 2 o'clock.

The committee, headed by Mayor Charles H. Kline, will judge and award the great silver trophy, several hundred gold and silver medals. The committee includes D. Barr Peat, manager of Bettis Field and a friend of Colonel Lindbergh; Raymond M. Marlier, president of the Pittsburgh Aero Club; W. C. Batchelor, Superintendent of Recreation, who has been conducting the contest; James J. Wagner of Mayer flying field, who is also chairman of junior activities, National Aeronautics Association; Colonel Harry Fry, chairman of aeronautics, Chamber of Commerce; Capt. Thomas S. Voss, commandant of Rodgers Field; Marcus Aaron, president of the Board of Public Education; Daniel Winters, president of City Council, and Warren I. Bickford, chairman of the committee on recreation, Civic Club of Allegheny County.

Considerable competition is indicated. Several crack miniature planes from cities and towns outside Pittsburgh are to be in the race. The report of the plane contests will be sent to the national committee, and if any of the contestants are picked by that committee, they will be sent to Memphis, Tenn., October 8.

HOLD SUSPECT IN STABBING AT PICNIC

The Croatian Poor Society picnic took a serious turn yesterday when Joseph Srokovcic, 25, of 376 Butler street, was stabbed in the abdomen. County detectives are holding John Swartz, 32, of 47 Chessman avenue, pending the result of Joseph's injuries. Swartz told the detectives the injured man fell on an upturned butcher knife.

POLICEMAN SENTENCED 30 DAYS IN WORKHOUSE

After having been arrested three times within a week on complaint of his wife, Patrolman Arthur Shull, of 1623 Perrysville avenue, was sentenced to serve 30 days in the workhouse yesterday by Magistrate A. D. Brandon in Morals Court. He was charged with abusing his family. Shull was suspended and will be given a hearing before the police trial board when his sentence ends.

BLOCK BURNED IN DUQUESNE; 1 DEAD

Joseph Boris, Duquesne fireman, was reported recovering today from injuries suffered yesterday during the fire which resulted in the death of Charles Linn, 23, of 307 Kennedy avenue, Duquesne, and property damage estimated at $150,000.

An entire business block, including 10 buildings, was destroyed and 22 families were made homeless. Linn was killed when he was hurled from a high ladder and by a high tension electric line. Boris also was knocked from a ladder and suffered shock from coming in contact with live wire.

The scene of the fire is the block on Milford avenue between River avenue and Grant street and extends back to Pear alley. Firemen of Duquesne, McKeesport, Homestead, West Homestead and Munhall fought the flames for several hours. Fire Chief Lawrence Trainor said the cause of the fire, which originated in the store of I. Pearl, 42 Milford avenue, had not been determined.

Buildings badly damaged or destroyed were:

Store of I. Pearl; three-story brick hotel of A. Fontaflore; two-story barber shop of John Gross and homes of two families; three-story building of Albert Fisher with music store of Mrs. I. Seibel and homes of six families; three-story building of M. Schragar, grocery and barber shop on first floor, and homes of four families; three-story building owned by Jennie Oliver, clothing store of S. Schragar on first floor and homes of five families above; two-story men's furnishing store of J. Horowitz; one-story wholesale fruit and produce store of John Groff; three-story men's furnishing store of D. Pinta and homes of two families; one-story bowling alley and pool room of James Phillips; notion store of Jennie Oliver and homes of five families on two upper floors.

MAN CUT IN ROW OVER WOMAN

His alleged attentions to another man's wife resented, police say, Angelo Ercolinge, 40, is in the West Penn Hospital, seriously cut in the abdomen, left arm and hand. Michael Romano, 40, alleged to have done the cutting; his wife, Mrs. Minnie Romano, 32, over whom the trouble started, and James Trazano, 47, a witness, are in the Forty-third Street Police Station. All live at 46 Pearl street, where Romano is said to have attacked Ercolinge with a penknife last night.

White House Fish Pool Urged by Rogers For Economy

WASHINGTON, Aug. 29.—Bobby Jones is to Atlanta what the movies are to California, and Lindbergh is to America.

If golf players took a speck of pride in what they do, Jones' playing should really be a help to humanity. After seeing him play, thousands of able bodied men should be shamed into doing some useful work. Yours,

Congressman-at-Large,
HON. ROGERS.

P. S.—My first official duty as congressman-at-large, which was bestowed on me last night, is to change the library of the overhauled White House into a fishing pool. That's economy for the taxpayers.

Will Rogers.

(Copyright, 1927, McNaught Syndicate.)

GUN KILLS GANGSTER

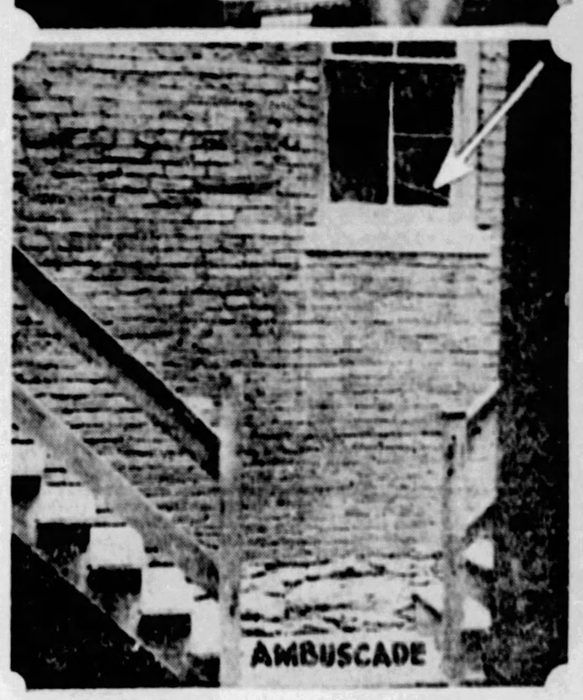

AMBUSHED.

James La Rosa, "Jimmie the Rose," walked from the rear door of a Fifth avenue restaurant into the death he was trying to avoid. Top: The steps on which he toppled, victim of assassin's fire. Center: Mrs. Frances LaRosa, mother, and Mrs. Francine La Rosa, wife. Above: The scene of the ambuscade; arrow shows window, broken to allow gun through. Left: The dead man.

ACMETONIA MAN DIES OF AUTO CRASH INJURIES

Anthony Ruskey, 37, Acmetonia, died in Citizens Hospital, New Kensington, today of injuries suffered last night when run down by an Allegheny Valley car at Reynolds Run, near Cheswick.

CARTOON FOLLIES OF 1927

By Rube Goldberg

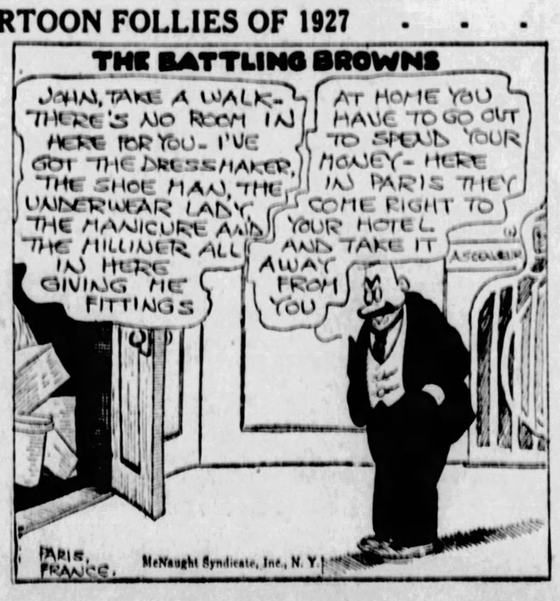
THE BATTLING BROWNS
JOHN, TAKE A WALK- THERE'S NO ROOM IN HERE FOR YOU- I'VE GOT THE DRESSMAKER, THE SHOE MAN, THE UNDERWEAR LADY, THE MANICURE AND THE MILLINER ALL IN HERE GIVING ME FITTINGS
AT HOME YOU HAVE TO GO OUT TO SPEND YOUR MONEY- HERE IN PARIS THEY COME RIGHT TO YOUR HOTEL AND TAKE IT AWAY FROM YOU
PARIS, FRANCE.
McNaught Syndicate, Inc., N. Y.

LUKE AND HIS UKE
YOU DARLING BOY, WHY DO I LOVE YOU SO MUCH!
"ABSENCE MAKES THE HEART GROW FONDER" DOESN'T MEAN A THING- WHAT REALLY MAKES THE HEART GROW FONDER IS A BRACELET OR A RING.
AN AUTOGRAPHED DRAWING OF LUKE FOR EVERY RHYME ACCEPTED.
RHYME BY ART YOUNG, FORT WORTH, TEX.

DIVIDE BY TWO AND YOU'RE NEARER RIGHT
I'M THE HAPPIEST GIRL IN THE WORLD- PHIL TOLD ME IT WEIGHS TWO KARATS AND A HALF
DIVIDE BY TWO AND YOU'RE NEARER RIGHT!
DON'T MIND ME- I'M UPRIGHT, THE PIANO MAN

Young Men Yield Easiest to Crime.

EARLY manhood is apparently the danger period; of the 46,807 people convicted of crimes during 1923, over 10,680 were men between 21 and 30 years.

Fiction Page

Distance No Obstacle to Sounds.

MUSIC was recently transmitted by wireless from Caterham, Surrey, to an American warship in Wellington Harbor, New Zealand, 14,000 miles away.

Sally's Shoulders

ENGROSSING DIFFERENT LIVELY DRAMATIC

By BEATRICE BURTON

(Continued from page one, this section)

Sally Faces a Crisis—Jail for "Beau" or Marriage to Ted Sloan—Which?

night like this—must be losing your mind—talk like that—over nothing—and so on.

Sally paid not the slightest bit of attention to him.

With the tail of her eye she could see him leaning out of his wet little car, waving one arm at her as he yelled into the wind. Then, just as the street car slid to a stop and she started towards it, he jumped out.

But Sally was too quick for him. In the twinkling of an eye she was on the platform, with the door closing behind her. She had escaped.

There were only a half dozen people in the car and all of them stared at her sodden clothes and dripping hair.

Sally did not even see them, so wrapped up in her own gloomy thoughts was she. She barely saw the conductor when she leaned towards him across the fare box and spoke to him.

"Tell me—is—east E. Eighty-fifth street, don't you?"

"Yes, lady." He mocked, looking her up and down curiously.

"I'll get off there. Let me know when we come to it, please," said Sally, her troubled eyes on the windows with the darkness and the rain behind them.

It was perfectly clear to her all at once where she was going for that money.

Not to Aunt Emily, who would demand to know what that money was to be used for. Not to John Nye, who would probably lend it to her because of his affection for Millie.

Sally was not going to either of these people, but to Mr. Peevey! She had made up her mind to go to him, almost without thinking. It just seemed to her that some inner voice had suggested him to her as her "best bet" in this terrible trouble that had swooped down upon her like a hawk upon some helpless prey. Afterward it seemed to her that the thought of him had been a direct answer to prayer.

Every now and then we poor struggling human things do something without quite knowing why we do it. Afterward, when it turns out to be the very thing we should have done, we give all the credit to Luck or Chance.

"It was just Fate," we say.

But really wasn't it God? Who knows?

At any rate that night Sally Jerome had an odd feeling that she was doing something that she had done before when she knocked on the door of Mr. Peevey's tall dark house on E. Eighty-fifth street.

Her heart beat wildly as she did it. Mr. Peevey was always so cross when his lunch was late that she could imagine how furious he would be if he were rudely wakened from his sleep.

She waited for a minute, and then rang again. Almost at once a light flashed on within the house, and through the glass pane in the door Sally could see Mr. Peevey coming down the stairs.

He was in a red bath-robe and his thin hair stood up all over his small head. He looked positively murderous.

"Yeh? Who's there?" he asked, sharply, opening the door a tiny crack and putting one eye to it, as if he expected nothing less than a burglar or a cut-throat at that hour of the night.

"It's Sally Jerome." The girl's clear voice came out of the darkness bravely. "I've come to you for help, Mr. Peevey."

At that he opened the door, and she stepped into the warmth of the hall, blinking a little in the light.

"I want a hundred dollars—now—tonight," she said, and it seemed to her that she could say no more.

Her courage suddenly had deserted her and left her weak and horror-stricken. . . . Why, what crazy thing was this she was doing? Coming to Mr. Peevey, of all people, for money! . . . Why hadn't she gone to Aunt Emily? Surely Aunt Emily would have lent her the money rather than see Beau turned over to the police! . . . And anyway, why couldn't she have thrown herself on Ted Sloan's mercy; begged him to give Beau the chance to make good his bad check?

"Peevey'll never part with a dollar of his without getting the whole miserable story," she thought and she knew she never could tell it to him. Never!

"A hundred dollars," he was saying now, and his voice was oddly gentle. He stood looking at her, with his head on one side, a grotesque little figure in his long red robe.

His old eyes took her in; took in the white face, the drooping mouth, the look of downright misery in the blue eyes that usually were so full of the joy of living. He saw that something had gone all wrong with Sally.

"Why, yes, I guess I've got that much money in the house," he said, quietly. "How will you pay it back? Two dollars a week?" He looked after his own interests even when he was being a good Samaritan.

"I'll pay it back any way you want it back," cried Sally. "Only let me have it——" He started up the stairs while she was still talking to him.

It came to her again, as she stood there waiting for him to come back, that she had lived through this scene before. It seemed to her that she had known all along that this would happen—that somehow or other he would make everything right if only she went to him. Her courage came back to her in a rush.

But when he had counted out five $20 bills into her hand, and she was out in the noisy darkness once more, it all seemed like a dream.

"I don't know why I went to him. I must have been crazy!" she said to herself. "And he certainly must have been out of his mind to lend it to me—without even asking why I wanted it—without even the scratch of a pen to show that I had it from him!"

Months later she understood just why he had let her have it. But not then.

Feeling as if some miracle had happened to her, she reached home and unlocked the door of the flat.

The living room was in darkness, but from the rear hall came a dim shaft of light.

As Sally entered the dining room she could see Beau standing at the telephone. He was saying something that she could not make out. Then, as he saw her, he banged the receiver down upon its hook and came toward her.

"Come on in here! I want to talk to you," he whispered, hoarsely, and Sally turned back into the living room and switched on a lamp.

"Sit down." Beau went on, in that same hoarse whisper, and she dropped down into a chair.

In the light she could see that his blue eyes had a wild look in them, and there were sharp little lines that went from his nose to the corners of his mouth. Beau looked 10 years older than he ever had before, in all his lazy, happy-go-lucky young life.

"Listen, Sally," he said, not looking at her, "I'm in a heck of a mess!—I've got to have some money, and I've got to have it quick!"

He shook a cigarette from a dirty little paper packet and pasted it on his lower lip. While he was lighting it, Sally spoke to him.

"Beau, I've known you were in trouble," she began, and opened her handbag with cold, stiff fingers. "I've been so worried—"

"Yes, and you'd just better be worried," he took her up, "because I'm just about two inches this side of the county jail. Now, listen, this is what I did——"

"I know what you did! I know all about it!" Sally interrupted him eagerly, "and tonight I promised Ted Sloan you'd give him back that hundred and ten dollars!—Here it is. You take it right downstairs to him! Never mind if you have to get him out of bed. Just give it to him—that's all!" She began to cry now that everything was settled and Beau was out of danger.

To Be Continued.

Copyright, 1927, by Editors Feature Service.

Merely Margy, An Awfully Sweet Girl -:- *Story by Lloyd Mayer* -:- By John Held, Jr.

HEY WHEREDUYE TINK YOUREGOIN?
DIDUN YE SEE T' LIGHT? DIDUN HEAR ME WHISTLE? WHO DU YE TINK YE AW? HUH!
IF YU WASNT SO DUMB I'D GI YE A TICKET! DRIVE ON!
WELL NOISY! I GUESS YOU TOLD THAT FRESH COP WHERE TO GET OFF!

"My dear, I simply must tell you about the FUNniest experience I had with NOisy in his PLIVver. You know how sort of VAGUEly he DRIVES, my dear. Well, ANYways, we were dashing MADly home from the POlo match the other day and you know that COP who always SMILES at me on the CORner there by the DRUG store where you turn LEFT to come into town from the COUNtry club? Well, my dear, he wasn't SMIling at me on this occasion because NOisy was trying to light his PIPE as usual, my dear, and the Car was sort of WANDring round all over creAtion and we ran through a TRAFfic light—can you BEAR it? Well, my dear, this COP whistled VIolently, but NOisy kept right on without paying the SLIGHTest attention, because I mean he WOULD, my dear—he's just the TYPE! So I had to simply SCREAM at him to get him to STOP, and when this COP came up to us he was practically ready to ROLL over and BUTler himself with RAGE and I mean he RAWLED Noisy OUT something awful, my dear, and I was SIMply FURious because I have practically ALways been awfully SWEET about SMIling at him but it didn't seem to make the SLIGHTest DIFference because he just CONsecrated on NOisy and ignored ME completely. But NOisy, my dear, was SIMply MARvelous because he didn't say a WORD when this cop bawled him out, so the cop was completELly BAFfled and just told him to drive ON—can you BEAR it, my dear?"

MILADY BEAUTIFUL

By LOIS LEEDS

Grooming the Eyebrows.

DEAR MISS LEEDS—(1) Does the practice of putting grease on the eyelids encourage growth of hairs? (2) Does brushing unruly eyebrows increase their growth and thickness? (3) Do large hats make tall people look taller?

EIGHTEEN.

Answer—(1) Putting vaseline or oil on the eyebrows encourages their growth if the practice is kept up long enough. It usually takes several months to bring results with a daily application of the grease. The eyelids are naturally free from noticeable hairs, so that the use of a food cream or grease paint on them will not grow hairs. (2) Thick eyebrows may be thinned by plucking the straggling hairs around the edges, especially the lower edge. Regular brushing may stimulate their growth somewhat, but it is necessary to shape them into a graceful arch with the eyebrow brush. Brush the lower hairs upward and the upper ones downward so that they meet in a neat line through the middle of the eyebrows. (3) Hats with large, drooping brims tend to make the wearer look shorter; hats with high crowns add to one's apparent height.

Blackheads and Pimples.

Dear Miss Leeds—(1) What can I do to get rid of pimples on my back and shoulders? (2) How can I correct enlarged pores and blackheads on my face? (3) Are high heels or low heels more becoming to a person who is bow-legged? (4) I am 20 years old, 5 feet 3 inches tall and weigh 118 pounds. Is that the average weight? PEGGY.

Answer—(1) For a local treatment, cleanse the skin thoroughly with soap and water every night, rinse well and then bathe the parts in boric-acid solution. Allow this lotion to dry on the skin and then rub in an acne salve. Here is a recipe for such a salve: One-half dram ichthyol, one dram zinc oxide, one dram starch, one and one-half drams petrolatum. You must also watch your diet. Omit candy, pastries and heavy fried foods. Eat plenty of fresh fruits and vegetables. Drink orange juice freely. Do not eat meat more than once a day. Avoid constipation. Every morning take a stimulating cold or tepid bath followed by a brisk rubdown with a coarse towel. (2) Please send a stamped, self-addressed envelope for my leaflet on "Complexion Ills" that gives treatment for your skin condition in detail. (3) Low heels are best in your case. (4) Your weight is good for your age and height.

Artificial Dimples.

Dear Miss Leeds—Some time ago while reading your beauty aids I noticed a way you prescribed for making dimples which would stay in for about a day. Will you please print the method again?

ENVIOUS OF DIMPLES.

Answer—I think it must have been some other writer who gave directions for making dimples or else there was a misprint in my column, as I do not recommend artificial dimples. A cosmetic surgeon could make a permanent dimple for you by cutting the cheek in a certain way. Do not try to make a dent in your cheek, since to do so is likely to set up an irritation that may lead to the formation of a pimple or something worse.

(Copyright by Public Ledger)

Horoscope

GOOD and evil planetary influences contend today, according to astrologers, who find certain adverse aspects strong.

This is a day favorable to enterprising efforts of many sorts and should be favorable to merchants and traveling men.

There is a good sign for all who begin long journeys, for they will benefit through acquisition of knowledge.

They who travel under this auspicious rule will do well not to seek transportation in the air.

There is a sign read as presaging a serious airplane accident that could not be avoided, but nevertheless causes unusual comment.

Deception may be rather easy today and for this reason special bargains are to be studied carefully.

Among the many reform campaigns visioned by the seers is one to bring back the old reverence for the truth and the whole truth.

Watchfulness of speech now will be often recommended by those who take serious account of modern carelessness regarding the use of words.

All the signs appear to promise for the world reactions that assure return to high standards of living. As the new era advances the seers point out that the post-war period will be recognized as a time of real growth and lasting progress.

According to the new Moon of this week there may be danger of fevers and even cholera. Sanitary measures should not be relaxed in any way.

Appendicitis, also, is indicated as likely to be greatly on the increase in the early autumn.

Persons whose birthdate it is have the augury of a year in which financial worries become imaginary as well as real.

Children born on this day are likely to be inclined to intellectual pursuits, rather psychic and able to triumph over all sorts of difficulties.

(Copyright, 1927, McClure Newspaper Synd.)

WHAT'S the ANSWER?

1. What is a mandrake?
2. Why was the Great Wall of China built?
3. Why is a man stronger than a woman?
4. Who was the Old Man of the Mountain?
5. What is a Utopia?
6. Who was Mother Goose?
7. How do arteries differ from veins?
8. Why was Venice built where it is?
9. What is a Madonna?
10. How did the thimble get its name?

The answers to these questions may be found in tomorrow's paper.

Here are the answers to Saturday's questions:

1. Thrall is an old Anglo-Saxon word meaning a servant or a slave.
2. Jean Louis Meissonier (1815-1891) was a French painter who was famous for the detail work of his pictures.
3. The first man who held the title of President of the United States was John Hanson (1715-1786), who was first president of the first Congress of the Confederation. His title was President of the United States.
4. In Australia the rabbit is a pest. It was brought over by some of the early colonists, and it multiplied so rapidly because of the lack of a winter spell that it nearly did away with the sheep in Australia, since sheep dislike pastures over which it has passed.
5. Geoffrey Chaucer was the first poet laureate of England, under Edward III.
6. John Huss (1369-1415) was a Bohemian reformer and preacher. He was condemned by the Council of Constance and burned as a heretic.
7. In England, in 1815, a rotten borough was one which returned members to the House of Commons presumably by election, either by the members of the council or by voters. But the voters were so few that elections were easily influenced, and this made it possible for a member of the House of Lords to have representatives sitting in the other house.
8. A blunstocking is a learned or literary woman, especially if pedantic or undomestic.
9. Matsuka is another name for Pocahontas.
10. Pennsylvania is named in honor of Admiral Penn, the father of William Penn, who colonized it in 1682. The name means "Penn's Woods."

Copyright, 1927, King Feature Synd., Inc.

TEASERS

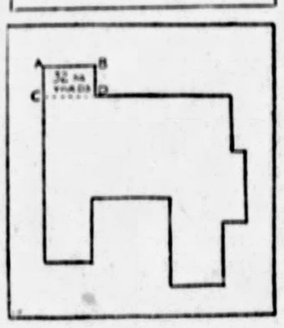

AREAS

Today's drawing represents a field, the small portion A, B, C, D containing 32 square yards.

Look at the drawing and try to estimate the area (in square yards) of the entire field.

SATURDAY'S TEASER

The nom-de-plumes and real names of the authors were:

1. Boz—Charles Dickens.
2. Artemus Ward—Charles F. Brown.
3. O. Henry—William Snyder Porter.
4. Mark Twain—Samuel Clemens.
5. Lewis Carroll—C. L. Dodgson.
6. Nick Carter—John R. Coryell.

(Copyright by Public Ledger.)

(Advertisement)

Peel Off Freckles, Tan or Sunburn

Summer sun and winds cause tan, sunburn, discolorations and other skin troubles, which spoil a normally good complexion. When used as directed, a little pure mercolized wax, procurable wherever superior toiletries are sold, will peel off the skin, without discomfort, a little each day, until freckles, tan, liver spots, large pores, and all blemishes vanish. The under skin will appear clear, smooth and white, with that look of radiant freshness that every woman can have. Mercolized wax brings out the hidden beauty.

Swiss Cheese Sandwiches.

Mix three tablespoonfuls of grated Swiss cheese with a tablespoonful of a well seasoned mixed mustard. Add a teaspoonful of onion juice and a half a saltspoonful of paprika. When smooth spread on lightly buttered whole wheat or rye bread. This quantity should make four sandwiches.

Graham Muffins.

Mix and sift together 4 cups graham flour, 1 tablespoon brown sugar, 4 level teaspoons baking powder and 1 teaspoon salt. Beat 1 egg until light, add 2 cups sweet milk and stir gradually into dry mixture. Beat thoroughly, half fill buttered muffin tins, and bake in hot oven about 20 minutes.

For the Lovelorn

By ELEANOR GALE

Another Broken-Hearted

DEAR MISS GALE:

May I enter your lovelorn column? I have been a constant reader of your column ever since I found what love really should be. I am a girl 19 years of age, am through high school and, of course, as they are not able to see for my own mind. Miss Gale, three months ago I did not ever think of having to come to you for any advice, but now since you have mended many a broken heart I thought I would let you help mend mine also.

Now, Miss Gale, here is my trouble. I had been going with a boy for over a year and he was two months older than myself. Several months ago he flirted me and never did come to call on me again. He left me without any explanation whatever. The next week I passed him on the street but made no effort to speak to him, as I thought that he had played me too dirty. Now, we have not spoken to this day. He lied to me very deeply, Miss Gale, but nevertheless I love him just the same. He has told me that he loved me and cared for me and would not go with another girl in this town, but if I ever would quit him he would get some one out of the town. Now, Miss Gale, I love him so much, think of him day and night and often cry over the thoughts of how he left me. I pass him so much on the street, Miss Gale, and do not know whether to speak or not, and I think he is in the same boat. Now what should I do the next time I pass him face to face? I said that I would not give in to him first this time as this is the fifth time that we have quit going together. The last four times he came back with my coaxing and letter writing. He told me that if I would not have written to him he would have up he would think that I did not care for him any longer. Another thing, Miss Gale, this boy friend has quit speaking to me also. Miss Gale, he always treated me wonderful and respected me. He was very much jealous of me. What shall I do? Do you think he is ashamed of himself for acting as he knows that I know he lied to me.

Miss Gale, I agree with you on the petting, smoking and drinking questions, and also those every-night dancing balcony affairs, if that's what you would like to call them. I see no harm in a good night kiss from your steady GF you let him be the only man, do you, Miss Gale? Since we do not go together I have been out with three different fellows and because they would insist upon kissing "the evening away" I left them as flat as a pancake. How can some of these young girls go out with a different fellow every night and let them kiss them? They are not respected in the least and their youth would surely be ruined, to a respectable fellow's point of view. I'm they not realize that by this old saying, "There are better fish to be caught in the pond," that they could get a respectable, up-to-date, nice young man who also respect a lady?

I hope that I have not taken up too much of your precious time. Miss Gale, and hope that my luck soon changes after you have given your advice.

Thanking you for the space and with best wishes and oceans of luck in this great world, I am,

ANOTHER BROKEN HEART.

I think the best thing for you to do is to keep out of this boy's way entirely. If he lies to you and deceives you now, what could you expect if you married him? Don't lower your pride again by urging him to return. You are much better off without him.

CANADIAN NATIONAL EXHIBITION

TORONTO, ONT.

Aug. 27th to Sept. 10th

LARGEST PERMANENT EXHIBITION IN THE WORLD

EIGHTEEN-DAY LIMIT FARES to EFFECT, PITTSBURGH TO TORONTO, Aug. 25 and Sept. 8, via rail to Niagara Falls, Grand Route, Lewiston, Canada (Suspension Bridge), Toronto. Stopovers permitted all points either direction within limit.

$14.00 ROUND TRIP

Proportionate fares from Blue stations. Season limit tourist tickets also on sale daily, limited October 31.

Exhibition consists of twelve permanent buildings, admission 25 cents; total value of park and buildings $14,000,000. Record attendance, 1926, 1,513,000. Held exclusively for 43 years. Area of park, 340 acres.

Affords opportunity to see Niagara Falls illuminated.

Consult Ticket Agents for details.

P. & L. E. R. R.

(Advertisement)

SEVERE ITCHING BURNING ECZEMA

Formed Blisters. Caused Sleepless Nights. Cuticura Heals.

"I was troubled with eczema on my face for about two months. It first began with a rash and then formed blisters. The itching and burning were very severe, causing me many sleepless nights. My face was disfigured.

"I read an advertisement for Cuticura Soap and Ointment and sent for a free sample. Soon after using it my face began to improve and the irritation stopped. I purchased more and in a few weeks I was completely healed." (Signed) Harry C. Dodsen, 29 Madison St., Brooklyn, N. Y., July 26, 1926.

Cuticura Soap to cleanse and purify, Cuticura Ointment to soothe and heal and Cuticura Talcum to powder and refresh are ideal for daily toilet purposes.

Soap 25c. Ointment 25 and 50c. Talcum 25c. Sold throughout the world. Cuticura Laboratories, Dept. X, Malden, Mass.

Cuticura Shaving Stick 25c.

200 New Fall Sample Dresses

All original samples, of the finest materials and the very newest fall styles. A lucky purchase from one of the leading dress manufacturers enables us to place these beautiful fall dresses on sale at a very substantial saving to you.

TUESDAY AND WEDNESDAY ONLY

GROUP NO. 1: Wool Crepes, Georgettes and Satins. A Dress for Every Occasion. $15.00 Actually Worth $35.00.

GROUP NO. 2: Georgettes, Crepe Romas and Satins. The Finest Dresses Money Can Buy. $25.00 Values Up to $69.50.

Final Clearance Summer Dresses $5.95 Just a few left. Originally sold for $29.50.

DANIELS

Wraps n. Gowns

408 SIXTH AVENUE

(Advertisement)

Make Your Own Skin Whitener with Lemons

The juice of two lemons squeezed into a bottle with Orchard White will soothe sunburn, and clear up freckles, tan, discolored skin quicker than anything you can buy already prepared, and it doesn't cost you near as much.

Any druggist can sell you Orchard White, and it only takes a minute to mix it with the juice of two lemons. Then you have enough to last you all season.

It makes a delightful lotion which you can put on your face, neck, arms or hands at any time, and it will keep them nice and white. Mix a bottle now, so you will have it handy to use should your skin begin to turn dark or rough.

Lemon Sponge Pie.

Cream together one cup white sugar and butter half as large as egg. Add two teaspoons flour, pinch salt, juice and grated rind one lemon, two well-beaten egg yolks, one cup sweet milk and lastly well-beaten whites two eggs. Bake in one crust. It makes a sponge cake on top and lemon jelly on bottom.

STEAMSHIPS. STEAMSHIPS.

DIAMOND NATIONAL BANK at PITTSBURGH

AGENTS FOR ALL STEAMSHIP LINES

For Full Information and Reservations Consult Our TRAVEL AND TOUR DEPARTMENTS

FIFTH AND LIBERTY AVENUES

Tel. Atlantic 3475. CHARLES G. ANDREWS, Mgr.

STORE HOURS: 8:30 A. M. to 5:00 P. M. SATURDAYS: 8:30 A. M. to 6:00 P. M.

LEADING AND LARGEST JEWELRY ESTABLISHMENT IN PITTSBURGH

Engagement Rings

A supreme expression of simplicity is the keystone of beauty and refinement. For the discriminating buyer who instinctively seeks the best our designs combine to a high degree simplicity and individuality.

In White Gold $50, $75 to $650

In Platinum $100, $150 to $7,500

JOHN M. ROBERTS & SON CO.

429-431 WOOD STREET

Jewelers Since 1832

No Corn can remain

Pain goes in 3 seconds

"Gets-It"

World's Fastest Way

NO matter where it is, how bad it hurts, how long you've had it, or what kind of corn, "Gets-It" will stop the pain in 3 seconds. All pain goes at a touch. Then the corn shrinks up and goes away altogether. You walk, dance, wear tight shoes all you want. For your own sake try "Gets-It." At leading drug stores everywhere. Costs only a few cents for several months' supply.

"GETS-IT"

FRANK & SEDER

New! Velveteen Coats

Velveteen Coats—Quite the newest thing for young girls to wear for school and college and on cool evenings. Black velveteen, silk lined, with high standing collar. Misses' sizes. $35.00

Second Floor.

For Fall! Jersey Dresses

Ideal for school and general daytime wear. Smart Jersey Dresses in one and two piece styles, showing the newest colors and snappy sports models. Women's and Misses' sizes. $10.95

Second Floor.

Beginning Tuesday at 9 A. M., a Second Floor Feature Extraordinary

SALE! New Fall Frocks

Rarely, if ever, have we had such a remarkable sale so well timed! Right at the beginning of the Fall season, when the days are a little cool, and you are tired of your summer dresses. NEVER have we offered such smart, up-to-the-minute styles for so LOW a PRICE so EARLY in the SEASON. We feel perfectly safe in saying that it will be difficult for us to duplicate these values again this season.

The Most Original and Attractive New Frocks for Autumn to Be Had at This Low Price

$15

Sizes for Juniors, for Misses, for Little Women, for Women and for Larger Women

The Styles— Never did a season start with such smart, stunning styles, and never were styles more becoming and lovely. The new front and side flares and godets are charming, while the draperies, tiers, ruffles and pleats emphasize the feminine effects, which the Parisian designers are fostering.

The Fabrics

Satins
Crepe-back Satins
Frosted Crepes
Transparent Velvet
Combined With Satin
Flat Crepe and Crepe Roma

The Colors

Autumn Brown
Marine Blue
Cinnawood
Mauvewood
Black
Empress Blue
Balsam Green
Maple Tan

Sale on Second Floor

Repeating! Our Great August Sale of

Winter Coats

Actual Values From $75 to $110

$59

$10 Deposit *Will Hold Your Coat Until October 25*

We broke every record for coat selling in August with the marvelous assortments and values featured last week at $59. These new purchases will surpass even our own best record.

New Styles

Wrappy Models Straightline Styles Side Flares Cascade Effects and New Collar and Cuff Developments

Rich Furs

Wolf Beaver Squirrel Kolinsky Lynx Badger Caracul Marmink and the various shades of Fox and Wolf

Sizes for Misses, Women & Larger Women

Second Floor.

Men!

FINAL CUT

OUR ENTIRE STOCK

Of This Season's Garments—All Our Good Makes—Including Famous

HART SCHAFFNER & MARX

$45 to $65

SUITS and Topcoats $25

—These Garments May Be Purchased On Our Budget Buying Plan

Buy Now—In Our Annual August Sale of

HART SCHAFFNER & MARX

And Other Good Makes

Winter Overcoats $29.50

$5 Deposit Will Hold Your Coat Until October 15th

Men's Store—Fourth Floor

Tuesday Wednesday *LAST 2 DAYS*

AUGUST FUR SALE

Buy Now and Save ¼ to About ½

Fur Coats

Made to Sell at $200 to $500

MARMINK COATS
CARACUL COATS
IMPORTED HAIR SEAL COATS
SQUIRREL TRIMMED COATS
RUSSIAN OPOSSUM COATS
IMPORTED CALF COATS
IMPORTED GIRAFFE COATS
ANTELOPE COATS
SNAKE LEATHER COATS
COCOA SQUIRREL COATS
LEOPARD CAT COATS
ALASKA SEAL COATS
NATURAL SQUIRREL COATS
SILVER MUSKRAT COATS
ZEBRA COATS
LEOPARD CAT COATS
PANTHER COATS
AMERICAN BROADTAIL COATS
SCOTCH MOLE COATS
RACCOON COATS
HUDSON SEAL COATS
JAP MINK COATS

$100 $200 $300

Our Costlier Fur Coats Made to Sell at $575 to $2,500

$375 to $1650

Convenient Deferred Payments Arranged

FRANK & SEDER—SECOND FLOOR.

Sale of 142 Room-Size RUGS

An Exceptional Lot—From Three of the Finest Mills

Regular $39.50 Grades

$22.00

9x12 Seamless Velvets.
9x12 Sloane Wilton Vel. (one seam)
8.3x10.6 All Wool Axminsters.
11.3x12 Seamless Empire Rugs.
4.6x7.6 Royal Wiltons.
6x9 Seamless Axminsters.
6x9 Fringed Wilton Velvets.

Regular $55.00 Values

$33.00

9x12 Fringed Wilton Velvets.
9x12 Beattie Wiltanas.
9x12 Seamless Alex Smith Rugs.
9x12 W. & J. Sloane Wilt. Vel. Rugs.
11.3x12 Wilton Velvets.
8.3x10.6 Carltons and Colonials.
6x9 Royal Wiltons.
11.3x15 Seamless Worsted Rugs.

SIXTH FLOOR.

BASEMENT

65,000 Basement Circulars were distributed for this 2-day August Sale — below are some of the bargains—if you didn't receive a circular come to our Basement tomorrow and share in the savings!

Tomorrow! Amazing Basement Purchase. Values That Are Way Below Usual Wholesale Cost!

Winter Coats

$35, $40 and $45 Coats

Including Samples Worth to $55!

$25

$5 DEPOSIT Will Hold Your Coat Until Oct. 15th

Beautifully Trimmed With Fur Collars! Fur Cuffs! Fur Borders!

Quality Fabrics—Suedines, Broadcloths, Lustrous Bolivias, Venise, Duvmere, Fur Fabrics.

Season's Most Popular Colors! Newest Styles!

Regular Sizes 16 to 42
Extra Sizes 44 to 52

Women's and Misses'

NEW FALL DRESSES

Flat Crepes—Canton Crepes—Fine Charmeuses

High grade materials showing all the newest and cleverest styles—beautiful new fall silk dresses at a price way below their actual values!

Regular and Extra Sizes 16 to 52

Frank & Seder—Basement

$7.94

Ruffled Curtains, $1.39
1-piece styles—made of fine quality voile with colored edges—double ruffled valance and tie backs. Basement.

Boys' Lumberj'ks $1.88
Up to $3.95 values—heavy all-wool lumberjackets with knitted bottoms. Plaids and checks. All sizes. Frank & Seder—Basement.

Boys' to $1.25 Pants 68c
Good, strong wool-mixed knickers, in assorted patterns. All sizes, 6 to 16 years. Frank & Seder—Basement.

Boys' Sweaters at 88c
Up to $2.50 value. Slip-over Sweater Coats of heavy all-wool mixed materials. All sizes. Frank & Seder—Basement.

To $10 Sweaters, $3.88
Men's — heavy all-wool and worsted yarns. Shakers, pullovers, crew necks, etc. All colors. All sizes. Frank & Seder—Basement.

Window Shades at 44c
36x72 in. size. Duplex and opaque—mounted on guaranteed rollers. Good seconds. Sub-Basement.

Men's Flan. Shirts $1.77
Grey, blue, brown, plaid and khaki shirts of all-wool and wool-mixed materials. All sizes, 14½ to 17. Frank & Seder—Basement.

Men's Dress Shirts 95c
$1.50 to $2.50 values. Imported English Broadcloth, rayon stripes, etc. Neckband and collar-attached styles. All perfect. All sizes. Basement.

$1.25 Corsetelles, 2 $1
A wide variety of assorted styles and sizes—special values tomorrow at 2 for $1. Basement.

Underwear at 2 for $1
For women and children — rayon striped tinted union suits, in sizes 36 to 44. Also tots' sleepers, 6 months to 6 years. Frank & Seder—Basement.

Basement Extra!
Wash Dresses
Values to $2.98
88c
Made of fine quality materials, in all the newest patterns and colors—regular and extra sizes. Frank & Seder—Basement.

Basement Extra!
To $4 Shoes
$1.50
A great group for women, men, boys and girls. All the newest styles and leathers. All sizes. Frank & Seder—Basement.

Silk Hosiery, at pr. 55c
For women—silk, silk and rayon—all the season's most fashionable colors. All sizes, 8½ to 10. Frank & Seder—Hos.

Tots' Sleepers go at 39c
Made of fine quality pink and blue stripe flannelette. Sizes 2 to 6 years. Frank & Seder—Hos.

W'm's Rayon Hose 29c
Rayon and silk hose, all leading colors and sizes, up to $1 value. Basement.

Children's Hats at $1.94
Smart little hats in a variety of clever styles and colors—for the little miss! Basement.

Children's Hose, pr. 29c
Anti-Dyes and Onyx makes—ribbed quality mercerized, in assorted colors and sizes. Frank & Seder—Basement.

Men's Union Suits at $1
Up to $2 grades—heavy ribbed in random ecru and white; flat lock seams. Rayon trimmed. For Fall wear. Basement.

Girls' Coats, now at $4
Sizes 7 to 14 years—fashioned of good serviceable materials. Exceptional values at $4. Frank & Seder—Sub-Basement.

Men's Sox at 6 prs. $1
Guaranteed for six months. Actual $1.50 grades. All colors. All sizes. Basement.

School Dresses now 77c
English prints, crashes, rayons, broadcloths, etc. Sizes 7 to 14 years. Frank & Seder—Hos.

To $3 Sweaters, $1.48
Heavy wool mixed sport and coat sweater coat, all sizes. Frank & Seder—Basement.

Boys' & Girls' Shoes, $1
In high and low styles, boys' tan and black oxfords and high shoes; girls' high and low tan shoes in combination leathers. Frank & Seder—Basement.

New Fall Felt Hats $1.94
Velvets, felts, silk and combinations. Flapper hats, matrons' hats, large and small head sizes. Frank & Seder—Basement.

Basement Extra!
Boys' Suits and Overcoats
$5
Values to $8.95. All wool and wool mixtures, 4-piece styles. Also heavy wool mixed overcoats. All sizes, 8 to 17. Frank & Seder—Basement.

Basement Extra!
Men's Sweaters
$3.95 to $4.95 Values
$2.48
Heavy all-wool sport sweater coats, in the newest heather shades—also shaker pullovers; all perfect; all sizes. Frank & Seder—Basement.

Women's Fur Coats $50
Beautiful fur coats, in this year's newest styles. Sizes for women, misses and stouts. Frank & Seder—Basement.

Flannelette Wear at 39c
Tots' gowns, sacques, slips and kimonos, of warm quality flannelette. Basement.

Wom. Sweaters $1.39
Values to $3.98. Slipovers, button front, Crickets, lumberjacks, sport style, etc. All sizes. Also misses' and children's. Frank & Seder—Basement.

Panty Dresses, 2 for $1
Also rompers and creepers, for tots—sizes 2 to 6. Clever little models of fine grade materials. Basement.

Underwear now 2 for $1
Costume slips, night gowns, bloomers, step-ins. Made of good quality materials. Regular and extra sizes. Basement.

Tots' Slips now at 39c
Princess slips of excellent quality muslin and sateen—trimmed with laces and embroidery. Basement.

Babies' Shirts, 4 for $1
Ruben shirts, of fine silk and wool and wool and cotton. Sizes 2 to 6 years. Basement.

Felt Base Rugs at $5.55
Actual $9 to $12 values—9x12, 9x10.6 feet size. Chinese, Persian and all-over patterns. Good seconds and slight irregulars. Frank & Seder—Basement.

Babies' Diapers, 8 for $1
Of heavy quality flannelette. Size 27x27. Hemmed ready to use. Frank & Seder—Basement.

Wilton Velvet Rugs, $2
36x63 in. size. Variety of patterns and colorings. Tomorrow at this low price, $2. Frank & Seder—Sub-Basement

Oldest Eggs Those of the Dinosaur.

THE oldest eggs in the world are believed to be those found in Mongolia, and claimed to be those of the dinosaur, a reptile which lived 10,000,000 years ago.

Magazine Page

Fighting Fish and a Weighty One.

TUNNY-FISH, or "mackerel giants," have been appearing off the Norwegian coast. These fish weight as much as 1,000 pounds each, and wage war on smaller fish.

Married Life of Helen and Warren

HELEN'S OVER-POLITE EFFUSIONS PENALIZED BY THEIR CAUSTIC GUEST.

By MABEL HERBERT URNER

"WHAT'S her name, anyway?" Warren leaned his tie into an exit bow.

"Gilman—something like that. Wait, I'll get the letter."

Darting into the library, Helen rummaged through the desk. A thin foreign envelope . . .

". . . my sister-in-law, Miss Gilman, will be in New York for 10 days. As this is her first trip, anything you can do for her I will greatly appreciate. . . ."

"It's Gilman. I say, try not to forget—you're awfully in debt."

"Randall's got his nerve—always shipped somebody on us. His sister last year—what a pill she was! Bet this one's worse. I'm fed up with his relatives."

"But he's your friend—you must be nice to her," picking up his clothes.

"Well, stow her into your room after dinner," ingeniously plying his brushes. "I don't feel up to entertaining anybody tonight."

"It's after 7 now," worried Helen, now at the window. "I hope she has the address right."

Light-twinkling taxis—but all speeding by.

"Why in blazes didn't you have her for lunch—or a matinee? That would let me out. Always ring 'em in for dinner."

"Dear, don't look so grouchy! You must be civil. She'll do the talking—the English always do. There she is now," as the bell rang.

"What's that name?" abruptly into his dinner coat. "Gilmore?"

"Gillam, dear. Gillam. Say it! Now do try to remember."

The next moment Helen was receiving a tall, imposing Englishwoman.

A green velvet wrap over her beaded gown. Pearl-handled lorgnon, several ropes of pearls, the usual profusion of bracelets. Only the English could wear so much jewelry with distinction.

"I do hope I'm not dreadfully late?" dropping her wrap. "Your traffic—how one ever got anywhere! London is crowded—but nothing like this!"

"Yes, New York is very congested. Would you like powder?" Helen opened her dressing table drawer.

"No, thank you. American women use cosmetics so much, don't they?"

Every English remark ends with a question, but an answer seldom expected.

Out in the library now. Introducing Warren.

"Mr. Randall has spoken of you so often—I feel I know you," clinking bracelets as she sank into a chair.

"Yes, we always see a good deal of Randall in London. How is he?" crushing his cigar in the ash-tray. "When's he coming over?"

"Dinner's served," interrupted Katie from the doorway.

Helen's glow of pride as they entered the dining room. The table never more attractive. The new red-gold candle shades most flattering.

"Might I have a glass without ice? How you Americans drink ice water! Isn't it very bad for you? Oh, thank you. Your restaurants—the first thing they give you! Even in my hotel room—fancy, a tap of iced water!"

"So you're staying only 10 days? Seems hardly worth the trip."

"Quite long enough—in this noise and rush! Don't you find it nerve-racking?"

"Too rare for you, Miss—Gilmore?" blundered Warren, when he carved the roast.

"Gillam," frigidly. "Yes, rather. That outside piece will do nicely."

"Have you been in any of our shops?" Helen offered the celery.

"Yes, you have some beautiful shops," condescendingly. "But I find everything dreadfully high! Thank you. Your shop-girls look so smart. But on the street—such unsuitable costumes! Evening gowns, really!"

"You're dead right there!" exploded Warren. "Way some of these Dumb Doras doll up to go to work! Might be straight from last night's party. Mouths like raw meat—and their mugs caked with cosmetics. Wouldn't have 'em in my office."

"Their mugs?" Miss Gillam's eyebrows raised.

"Mr. Curtis will use the most awful slang," apologized Helen, passing the olives. "He means their faces."

"Ah, yes, your American slang. I find it quite unintelligible," with argument-forbidding finality.

When the conversation lagged, Helen prodded it on with the stock lead.

"How do our skyscrapers impress you?"

"Terrific! I hope we never have them in London! No wonder your streets are congested! I saw the crowd pouring from one of those huge towers—like a mob!"

All through dinner, and afterwards in the library, Miss Gillam voiced a continual flow of criticism—America in general and New York in particular.

Her caustic observations her own? Or culled from other English visitors? It all sounded so familiar.

Now denouncing hotel prices. Helen goaded to retaliation.

"Our rates may be high, but they're inclusive. We take furnished chambers in London, and pay for service—yet the extras! Last year they charged us for chimney cleaning. Always window washing, brass polish and floor wax—and even paper to line the drawers!"

"Well, you only pay for what you have. Here one doesn't know what one's paying for. But you Americans are all so wealthy—it doesn't matter. Thank you," taking a cigaret from Warren's proffered case. "But we're taxed so heavily for the war debt—our . . . [illegible] . . . over here—"

Absurd to feel resentful. Nothing personal in all this. Just the usual British attitude.

And they were fine in so many ways. Its blunt, straightforwardness to a female. Being modified as she thought of that. Most of the ultimate anecdotes started in England.

Trying for a safe subject. To revive Warren, steering the conversation to her beloved antiques. The London Rag Market—things one can't get right there.

"Friday, isn't it? Caledonia Road? No? I've never been out that way. You Americans are so enterprising how you dash about London. Places we never think of going," an irritating note of superiority.

"I can't think there." Helen took an inky silhouette from the mantel. "I'm afraid that's dirty—Katie's getting so careless."

"How do you keep anything clean? London's sputters compared to New York. No wonder every other shop's a dry cleaner! And the streets! You have dust-men? One would never think it. And I thought Americans were so particular!"

"At least our restaurants are clean," defended Helen. "And our dining cars the cleanest in the world. Perhaps I shouldn't say so—but in Europe they're just filthy! We try never to eat in them."

"Oh, indeed! You're thinking of continental trains, of course."

"English trains, too!" flushed but determined. "I don't think English restaurants are so clean, either. Certainly the luncheons aren't."

"Indeed!" with mounting eyebrows. "Really, I don't patronize lunchrooms."

"You needn't to see they're dirty," flamed Helen. "And that awful odor of cheap grease you get all over London—"

"Here, don't start on that!" Warren marched for the ash-tray. "That's Mrs. Curtis' obsession, Miss Gilbert. She expects everything cooking in butter. The governor's talking tonight—see if he's on. No, too late."

"I'll try, anyway." Helen turned to the radio, eager for this diversion.

". . . I'm the Lord High Executioner. . . ."

The Mikado. For the next half hour entertained by Gilbert and Sullivan, English! Exempt from Miss Gillam's criticism.

Almost 11. Helen tense, exhausted.

Would she never go? Why staying so late? More critical views to air?

The hall clock striking. Helen concentrating on each stroke. Trying mental coercion. Willing her to go!

But it didn't work! Now dilating on her rough trip over.

". . . still ill when I landed. But your inspectors kept me on that awful dock two hours! Fancy that! Everything torn out of my trunk, fleshly, so rude!"

Helen watching the clock more openly. The sole entertainer now, Warren rudely evading responsibility behind his paper.

"Are you sleepy, too?" at a pink-mouthed yawn from Pussy Purr-Mew.

But even this crude hint failed to register.

Past 11 before Miss Gillam finally glanced at her bulbous wrist-watch.

"Perhaps the streets won't be so crowded now. Would you call a taxi?"

"I'll have the hall-boy get one," with alacrity. "That'll be quicker."

A brief wait. Helen, now fearing she had not been overcourteous, offensively tried to make amends.

"We've enjoyed having you so much! If there's anything we can do while you're here—do let us know."

"That's very kind," drawing on her long gloves. "There's just one thing I should like— But I don't want to impose on you."

"Oh, not at all! We'll be very glad indeed," gushed Helen.

"I've heard so much about your Harlem night clubs. Slumming, I fancy you'd call it. But really, I'm frightfully keen to see one."

"A Harlem night club?" brusqued Warren. "Never been ourselves."

"Oh, an experience for you, too? Of course, if you'd really rather not—"

"No, no, we'd love to go!" Helen felt she must atone for his curtness.

"You're free Saturday? Splendid! You'll call for me at the hotel? About 11, then. Awfully kind of you!"

Seeing her to the elevator. Holding a fixed smile till the car shot down.

"Kidnaping goldfish!" exploded Warren. "Why in blazes d'you let us in for that?"

"I didn't dream she'd take me up! I was just trying to be nice—I felt we hadn't been—"

"A Harlem night club! And totin' around that frost! What's her idea, anyway—something more to jazz?"

"Dear, I could scream!" dropping limply on the couch. "I was just being polite—but I always have to pay for it—"

"Because you're so darn hypocritical," getting out his pipe. "Spillin' a lot of slush you don't mean! Always slather it on for the exit. Serves you right when they call your bluff. But why ring me in?" Why must I be stung? Too late now to turn down this nervy dame—but never again! No more gushing me into any rubber-necking parties!"

(Copyright, Mabel Herbert Urner, 1927, The Bell Syndicate, Inc.)

Forgotten Foibles -:- By Fanny Darrell

IT does not seem so long ago and yet how many of us can remember? In these days of the sleek silhouette, abbreviated skirt and freedom of thought and expression, the artifices of yesterday seem remote indeed. The girl of today may devote as much time to the selection of her raiment, but her methods of enchantment have undergone a radical change.

Recall the elaborate coiffure of those days! How many hours were spent before the mirror to capture each stray tendril of escaping locks! Forgotten are the devices employed by the coquette of not-so-long-ago. The pretty lace fan so skillfully manipulated by lily-white hands, the alluring beauty spot, the lace handkerchief, all are but memories now.

MEDITATIONS OF A MARRIED WOMAN

By HELEN ROWLAND

WHY MEN DON'T UNDERSTAND WOMEN.

One of the things that no man will ever understand "this side of Paradise" is the way in which a woman's mind works.

* * *

To him, its workings are as unfathomable as the channels of the Atlantic Ocean and as devious as the course of a mountain stream. Her thoughts do not flow according to any mariner's chart but dart, leap, double and interlace in a fascinating fashion that keeps him in a perpetual fog of bewilderment.

Helen Rowland.

* * *

No man can understand, for instance, why the sight of an innocent squirrel running up a tree in mid-August should remind a woman that he promised her a new fur coat for Christmas!

* * *

Or why the fragrance of fresh-cut lilacs should make her lean sentimentally on his arm and ask him if he still loves her as much as he did in their courting days.

* * *

Or why a field of goldenrod should remind her that she must get at the fall cleaning and decide on the new breakfast-room curtains.

* * *

Or why the toot of a distant tug-boat whistle should remind her that her imported perfume is all gone or that she needs a new Paris hat or that the Oriental rugs should go to the cleaners.

* * *

It is a deep, dark mystery to any man, why the sight of a lame beggar limping past should prompt his wife to ask him if he got his feet wet yesterday and when he is going to put on his woolens. Or why the faint sound of an asthmatic old gentleman coughing, next door, should inspire her to pull the covers up over her husband's shoulders, put her arm around his neck and wonder what on earth she'll DO if he should DIE!

* * *

Or why the shriek of a passing fire-engine should remind her that she forgot to put her best silver in the safety-vault or that it is almost time to renew the insurance on the furniture.

* * *

No man can understand why the fleeting glimpse of a tooth-powder poster depicting a fascinating blonde smiling up at an adoring young man should start his wife probing him about the new stenographer in his office and make her look distrait and thoughtful for the rest of the evening.

* * *

Or why the sight of a silk hat should remind her that he promised to get seats for the opera, this season. Or why the pie-throwing quarrel scene between husband and wife in a movie comedy should make her clutch his arm and kiss him on the chin under cover of the darkness.

* * *

The only sights, sounds and smells that stir a MAN'S imagination are those connected with the dinner-bell!

* * *

And naturally, he can never, never understand that a woman's imagination works on a hair-trigger and responds to the touch like a polo pony!

* * *

But that's the way women ARE!

(Copyright, 1927, King Features Syndicate, Inc.)

Tempting Cheese Sauces

RICE, macaroni, toast, vegetables, croquettes and scallops can be made into interesting dishes, sufficiently hearty and satisfying for the summer menu, by serving them with a well-seasoned cheese sauce. Once a good cheese sauce is made, it may be varied in any of the ways mentioned below; and so may be served on many occasions, without need of further variety.

For a good cheese sauce use 4 tablespoons fat, 2 tablespoons flour, ½ teaspoon salt, 2 cups scalded milk, 1-3 to 1 cup cheese, few grains cayenne.

Melt fat in saucepan, add flour and salt, stir until smooth, add milk heated in double boiler and stir until sauce boils. Add cheese to suit the family taste, grated or put through the food chopper and a few grains cayenne, and place over hot water until cheese melts. Chicken stock may be used in place of all or part of the milk.

Select one of the following seasonings to give variety, depending upon the food the sauce is to be served with.

A teaspoon of anchovy sauce, 1 teaspoon of Worcestershire sauce, a few drops of onion juice, 1 teaspoon of prepared mustard, 1 cup finely cut celery, 1 finely chopped green pepper, 1 cup of finely cut sauted mushrooms, 1 cup chopped cold boiled or baked ham, 2 hard cooked eggs finely chopped, 1 cup cold cooked lima beans, 2 thin sausages sliced, 2 tablespoons tomato catsup.

Quicksands of Love

A New Phase of Revelations of a Wife

By ADELE GARRISON

NEVER has my spirit felt so menaced by something mysterious, impalpable as when I lay in my room waiting for the hot tea. I had asked Katie to make it in lieu of other breakfast because of my headache—the excuse I had given her for not eating my usual meal. The thought of even the tea was repugnant to me, but I knew Katie's loving fussiness too well to refuse all nourishment. Drinking the tea would satisfy her for awhile, and I desired nothing so much as to be left absolutely alone.

It seemed to me that I was in the center of a lighted circle where I could be seen plainly, but outside of which I could distinguish nothing. And I felt almost as if I could hear the swish of something more terrible than I ever had known creeping around that circle, watching me, waiting its own horrible time to leap upon me.

I choked down the tea when Katie had brought it, and directed her not to distrub me until I should summon her again.

"Tell Mrs. Bickett and Miss Mary that I was kept awake by a headache last night, and am trying to get some rest this morning."

"All right, I fwex." She sounded her usual slogan and vanished, and I resumed my weary round of terrified speculation as to the reason for my husband's incomprehensible behavior. Nothing so trivial as a motor ride with Philip Veritzen was responsible for his deadly wrath. I knew that. But I had no clue to what really was infuriating him, except that I felt Edith Fairfax was somewhere concerned in it.

At last, exhausted with my vigil, I fell asleep, and when I awoke several hours afterward physically refreshed, I summoned all the will power I possessed, and resolved to spend no more time or strength in agonizing over something I could not help. I looked back over my years of marriage, and tried to balance Dicky's accounts and mine, and while I found much to regret on my part, I could not honestly tell myself that I had cheated my husband in any way, while he—

But I would not linger upon that point. It was enough to have acquitted myself of blame, and I arose, dressed and went into the living room, finding Katherine with Junior and Mary there, for it was almost time for lunch. My little lad greeted me ecstatically, and the clasp of his arms steeled my determination to go on as if nothing had happened.

"Run and tell Katie mother will have luncheon with you," I said, and as he scampered off to the kitchenette, Katherine broke off a sympathetic inquiry as to my headache to laugh delightedly.

"That is what one might call a distinctly superfluous errand," she said. "Mary's mouth and mine have been watering for a half hour over the luncheon Katie is preparing because her poor Missis Graham have nottings but cup tea for breakfast. Your favorite bisque, warm biscuits, smothered chicken with cream gravy—we hope you'll have a headache soon again, don't we, Mary?"

Mary smiled in assent, but there was not the quick flashing merriment at any sally which always has made her face so attractive. Instead, there was a touch of weariness about it as if she smiled because she felt she must, rather than because of any real impulse to do so.

During the delicious luncheon which Katie served us a little later, I watched her furtively, decided that, while she was apparently well, she was more fatigued than she should be. I would be glad indeed, I reflected, when the summer should lighten her studies and I could take her down to the farm where the Braithwaites had promised to bring her young brothers. I meant to make her live the life of an athletic child during those months, and keep her out of doors constantly.

When Katherine and Junior, with Mary, had departed again for the walk which they always took after luncheon before escorting Mary to her French tutor, I settled down to work, resolutely putting my own problems and Mary's out of my ming and rejoicing in the prospect of an absolutely clear afternoon. But I had worked only an hour when Katie brought me a card on which I read the name, "Mr. Noel Veritzen."

(To Be Continued.)

(Copyright, 1927, by Newspaper Feature Service, Inc.)

HOW TO KEEP WELL

by Royal S. Copeland, M.D.

U.S. Senator from New York

HANDLING THE BABY DURING FIRST YEAR.

GROWN people resort to all sorts of devices to give themselves exercise. They play golf, tennis and croquet. They walk and run and swim. They ride horseback, go to the gymnasium, and give themselves all sorts of calisthenics and "exercise."

DR. COPELAND

A baby must have physical exercise. It will get it all by itself if given half a chance. After the quiet of the first few weeks of life, it begins its performances to make the muscles hard.

Put the baby on a sheet on the floor and watch it. You will be delighted with its maneuvers. It will kick its legs, throw its arms about and give you a fine demonstration of perpetual motion.

Do you know how to handle a baby? You must bear in mind that it is a frail piece of humanity. You can't handle it as you would a pillow or a bag of wheat.

The spine is weak. The bones and muscles are frail. In lifting it, use the clothing as a means of raising the body from the crib. Then slip one hand under the back to support that tender spinal column.

Don't grab the baby around the chest. Don't lift it by putting the hands under the arms, as an older child may be raised. A pillow or your arm should support its back.

Take pains to support the head, too. The neck muscles are not ready to hold the head. Harm may be done by rough and careless handling.

It is cruel the way some babies are wrapped up and smothered in the heap of unnecessary clothing. You would think an Egyptian mummy was being embalmed, the way some youngsters are wrapped.

In warm weather, or in a warm room, it is safe and wise to place the infant on a sheet on the floor, or on a wide sofa. Strip off all the clothing and let the baby kick and squirm to its heart's content.

The youngster will develop its own muscles if given a chance. No manner of dressing is correct unless it has this chance.

Bear in mind that a baby must have exercise, fresh air, sunlight, proper food and plenty of sleep, just as an adult must have. You can't tuck a baby into an airless, cheerless place and have it thrive. It just won't!

My plea today is for untrammeled limbs and freedom to use its muscles. Encourage the baby to kick and jump and coo. By doing so you are promoting its chance to be strong and long-lived.

ANSWERS TO HEALTH QUERIES.

A. N. Q.—What are among the symptoms of tapeworm?

A.—What causes the habit of biting the nails and what treatment is suggested?

A.—Loss of weight, abnormal appetite, nervousness, irritability and the presence of segments in the stool. For further particulars send a self-addressed, stamped envelope and repeat your question.

2.—Nervousness is a frequent cause. Try painting the nails with tincture of asafoetida. This is usually effective in breaking the habit.

* * *

Y. K. W. Q.—How can I reduce thick lips?

A.—Consult a plastic surgeon.

* * *

A. L. S. Q.—What should a girl of 14, 5 ft. 6 in. tall, weigh?

A.—She should weigh about 108 pounds.

* * *

C. D. Q.—Would Iron, quinine and strichnine taken as general tonic affect the heart?

A.—No, but it would be wise to have your doctor's advice before taking it.

Copyright, 1927, Newspaper Feature Ser, Inc.

The Sun-Telegraph Fifteen Cent Pattern

A PRETTY FROCK FOR A LITTLE MISS.

This is an excellent model for wool crepe, also for gingham, printed voile, challie or chintz.

The pattern is cut in four sizes: 4, 6, 8 and 10 years. To make the dress with long sleeves as illustrated in the large view for an 8-year size will require 2¼ yards of 40-inch material together with 2¼ yard of contrasting material for collar, cuffs and plait fold facings. If the dress is made with short sleeves it will require 1¾ yards together with ¼ yard of contrasting material.

Pattern mailed to any address on receipt of 15 cents in silver or stamps.

COUPON.

This pattern will be sent on receipt of 15 cents. Make number, name, address, etc., plain. Send to Pattern Department, The Sun-Telegraph, Pittsburgh, Pa.

No. 5818. Style.....

Name .....

Street and No. .....

City ..... State .....

Iced Coffee Dishes

CHILLED coffee dishes made from the left over breakfast coffee are delectable in warm weather, since they are both refreshing and slightly stimulating. An iced coffee shake may even be preferred to hot coffee for a breakfast drink on a hot, sultry morning.

For an individual glass place in a tall iced tea glass half a cup of very strong strained coffee and add sugar to taste, a pinch of ground cinnamon and a few drops of vanilla extract. Chill on the ice (over night) and in the morning fill the glass three-quarters full with chilled rich milk. Stir in half a cup of cracked ice and shake vigorously until it foams up. Top with a mound of sweetened whipped cream.

Iced coffee with orange is a novelty. To one quart of strong cold coffee add one cup of sweetened orange juice. Drop a tablespoonful of powdered ice in each glass and top with whipped cream.

Apple Charlotte

Pare, core and steam six large apples until tender; press through sieve, add juice and grated rind 1 lemon and sweeten to taste. Soften ½ box gelatin in ½ cup cold water, place over boiling water until dissolved, then add to apples. Place dish in pan iced water, stir until mixture begins to thicken, fold in 1 pint whipped cream and turn into mold to harden. Serve with boiled custard sauce.

Ritzy Rosey

Paris says that to be an fait one must carry a doll whose face has been modeled after one's own. And her costume must be the same as the one worn by her mistress, whatever the time of day. Ritzy Rosey decided that these dolls were a much more charming fad than gingham dogs and calico cats or just ordinary French dolls.

Clear your skin

Make your face a business asset

That skin-trouble may be more than a source of suffering and embarrassment—it may be holding you back in the business world, keeping you out of a better job for which a good appearance is required. Why "take a chance" when Resinol Ointment heals skin-eruptions so easily?

Pimples, blackheads, stubborn rashes quickly yield to its soothing touch. Ask your druggist.

Resinol

(Advertisement)

CLEAR YOUR SKIN OF FRECKLES WITH SOAP

Freckles Disappear or You Get Your Money Back

You need not have freckles longer than a week. You can lose them at slight expense and less trouble. Stiefel's Freckle Soap takes off freckles while you sleep.

Stiefel's Freckle Soap is a safe medicated soap prepared by the famous firm of J. D. Stiefel, whose products have been used and prescribed by physicians for over 70 years.

Not only will freckles disappear with the use of Stiefel's soap, but the complexion will be vastly improved, and the skin left soft and white.

Stiefel's Freckle Soap is sold with the money-back guarantee at your favorite drug or dept. store or mailed direct upon receipt of 75 cents to J. D. Stiefel, Inc., 246 Pearl St., N. Y. C.

$6 —TO— Washington AND RETURN

SPECIAL Overnight Excursion Sept. 3-4 (Saturday-Sunday)

SPECIAL TRAIN

Leaves Pittsburgh 10:00 P. M. (Standard Time) Saturday, Sept. 3. Returning, leaves Washington 9:00 P. M. Sunday, Sept. 4.

A full day's sightseeing and enjoyment in the National Capital at this low rate.

Tickets on sale in advance at City Ticket Office, 508 William Penn Way; or Station, Smithfield and Water Sts.

BALTIMORE & OHIO

The Sucker Game—An Expose of the Pari-Mutuel Betting System!

You can't beat the races, even with the "iron men," as the pari-mutuel machines in operation at many American tracks, are called. Frank G. Menke, veteran sports observer, tells you why in a series of four articles beginning in tomorrow's Sun-Telegraph and entitled "The Sucker Game."

If you keep on playing, sooner or later all of your money will remain in the machines, as the legal "take" of the track operators.

And there is no way to be sure that you are getting a fair and honest deal, because there is no manner of really checking up on the men who declare the official odds after the race is run.

You'll be surprised and shocked when you read this astounding series of articles, especially if you have been in the habit of "playing the races" and hoping for a grand cleanup. You'll learn that the longer you play the less chance you have of breaking even.

You just simply can't beat the races. Read and be convinced through the articles

In the Sun-Telegraph Beginning Tomorrow

DeMARCO-MELLOW AWAIT BELL

LITTLE LEFT IN GOLFDOM FOR JONES TO CONQUER

LOCAL STAR WHO HAS :-: TWO NO-HIT GAMES :-: TO HIS CREDIT

SPORT COMMENT by JAMES J. LONG

IF THE Pirates do not make a Garrison finish and fight their way to the front in the five weeks that remain of the National League pennant campaign, it will not be possible for them to attribute their failure to an unfavorable schedule.

There will be no room for an alibi in that direction, for as the remainder of the playing program shapes up it must be admitted to be decidedly favorable to Pittsburgh's chances.

Of course, there has got to be some real ball playing, too, a much better grade than the Bucs have been delivering in recent weeks on the whole, but if the Bushmen only come through on that score—and with something like $6,000 each looming up ahead of them as an extra inducement, there is no good reason in the world why they should not—the schedule conditions promise to be of no little help to them in making their final drive a successful one.

TO begin with, approximately two-thirds of Pittsburgh's remaining games will be played on the home grounds. The Corsairs still have 37 contests to be decided, and of that number no fewer than 25 are booked for Forbes Field against only 12 on foreign loam. Four games are to be decided in Philadelphia, four in Chicago and four in Cincinnati, but all the rest will be staged at Forbes Field.

The make-up of the slate offers another advantage in the fact that in the great majority of their engagements the Pirates will have the weaker clubs of the league as opponents. This is shown by the fact that of their total of 37 remaining events, only 11 are scheduled against first division clubs. This number is made up of five against Chicago, two against St. Louis and four against New York.

THE other side of the book shows 26 games to be played against the teams of the second division. Cincinnati is to be met eight times, Philadelphia seven times, Boston six times and Brooklyn five times.

So, with only 11 games to be played against the teams of the first division, and 26 against the weaker outfits of the second flight, the Forbes Field ballers certainly could not ask for more favorable conditions under which to make their last spurt for the peak.

THE lateral pass is going to help football not a little this year, in the opinion of Hugo Bezdek, Penn State coach, who leaves for State College today after spending a few days with friends in Pittsburgh.

"The fact that the ball will not be lost if the pass is not successful will encourage all teams to try this play frequently," said the Blue and White mentor, "and the result will be a more open game that will make the outcome of a contest more uncertain and add largely to the enjoyment afforded the spectators."

Bezdek, by the way, is entitled to much credit for the bringing about of the popular changes in the gridiron rules, particularly that which prohibits a run being made by a player on the opposing side when he recovers a ball on certain fumbles.

"Five years ago at a meeting of coaches in New York I suggested that it was unfair to allow a run after a fumbled kick, for instance, had been recovered by a player on the other side," said "Bez." "They only laughed at me then, but they have finally come to see the unfairness of the thing and have ruled it out.

"Under the old system, it actually meant two penalties for the team that fumbled. That team not only lost the ball, but the other side was allowed to make a run in addition, perhaps a long run for a score.

"A single penalty, the loss of the ball alone, is sufficient, and I am glad that the rule-makers have finally come to view the matter in that light, and have changed the rules accordingly."

THE Penn State coach also predicts that the day is coming when first downs and amount of ground gained will be given a scoring value, even if the ball is not carried across the line for a touchdown.

"It isn't fair to ignore the yardage gained if no touchdown is made, as at present," Hugo declared. "I recall a game between Michigan and Minnesota in which Minnesota made 19 first downs to Michigan's two. Minnesota made a touchdown but missed the goal kick for extra point. Michigan later managed to get the ball on a fumble, scored a touchdown and then kicked goal, winning the game by a score of 7 to 6 though outplayed at every point.

"First down and yardage gained should have a scoring value and some day they will get it."

"No-Hit" Crookshank and his Delivery

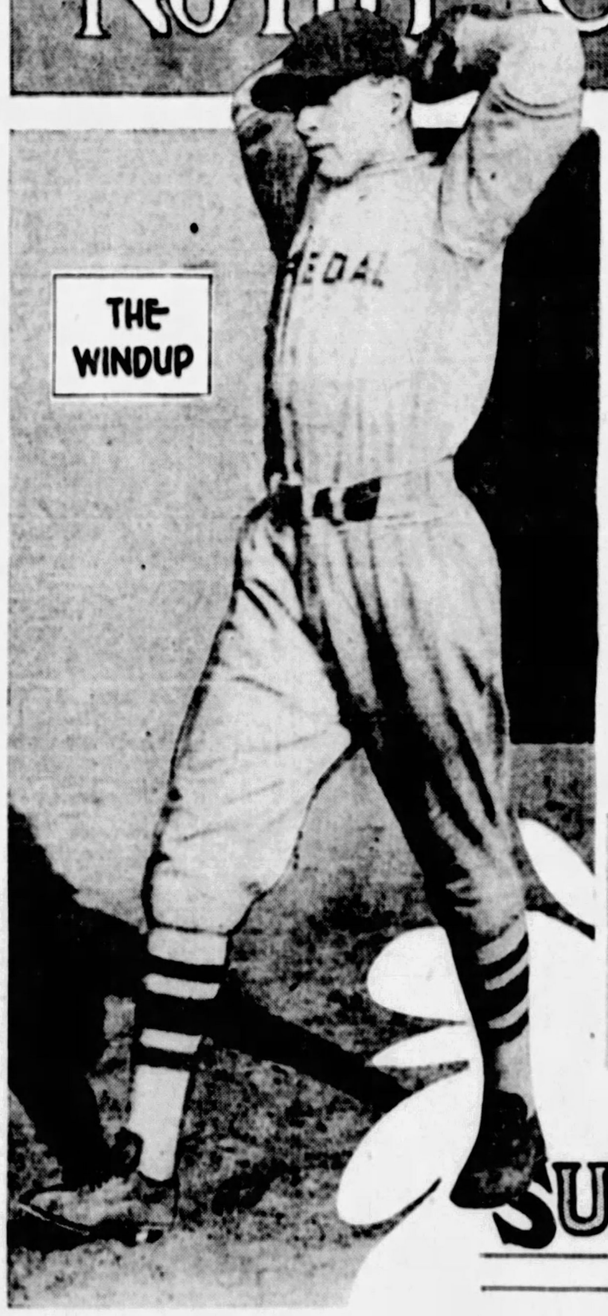

SUN-TELEGRAPH SPORTS

MONDAY, AUGUST 29, 1927

MAJOR LEAGUE SCOUTS ARE LOOKING HIM OVER

Bobby Crookshank of the Cathedral Chapel team, which recently sent young Regis Lehney, a left-hander, up to the Pirates for a trial, Crookshank last week turned in his second no-hit game of the season, against the Fellenbaums of Braddock. Before that the Greenfield Semi-pros failed to register a safety off his delivery. He defeated the latter team again yesterday. Bobby has a good fast ball and a sharp-breaking curve. He is a product of the Hazelwood sandlots and one of the most promising young pitchers of the last few years in the Pittsburgh district. Scouts for several major league clubs have looked him over recently.

Bobby Proves Himself King

MINNEAPOLIS, Aug. 29.—(AP.)—The incomparable Bobby Jones today may gaze upon the world of golf and view but little left for him to conquer. Having won his third national amateur title at Minikahda Saturday, Jones has only one major title to acquire—the British amateur—and three major American golfing records to equal.

Bobby has yet to win one more United States amateur title to tie Jerome Travers' mark, and he must capture the American amateur and open championships in the same year to equal Chick Evans' achievement. In addition, Evans holds another golfing mark which Jones has yet to tie—a low of 286 to win the national open.

JUST A "KID" AT 25.

It was on Minikahda's famous links that Evans, in record pace, won the national open in 1916 with 286 strokes, and for 11 years the course had been content with the golf it had produced. But along came the young man, who at 25 years of age, is generally acclaimed the premier golfer of the world, having just won the British open with a record score of 285.

This sturdy southerner displayed such scintillating golf that he not only set a course record of 67 in the second medal round over the 6,669 yards of rugged golfing ground, but he eliminated by golf, almost, if not quite so good, by wide margins such veteran stars as Jimmy Johnston, of Minikahda; Francis Ouimet, of Boston, and Chick Evans himself in the final round Saturday 8 and 7.

In defeating Evans, the reinstated champion duplicated his record of 31-36—67 for Minikahda, while par is 35-37—72. He was not so fast in the second round. But, having gained a lead of 6 up in the first circuit, was able to increase that advantage to 7 up at the twenty-seventh hole, although Evans, displaying for a time the golf of 1916, cut the lead to 4 up with a birdie on the twenty-third hole.

HOW THEY STAND

NATIONAL LEAGUE.

	W.	L.	Pct.	W.	L.
*Chicago	75	47	.615	.615	.598
*St. Louis	67	48	.583	.590	.513
*PITTSBURGH	68	49	.581	.588	.511
*New York	61	52	.540	.570	.554
*Cincinnati	52	65	.444	.454	.427
*Boston	50	66	.431	.441	.424
*Brooklyn	51	68	.429	.436	.417
*Philadelphia	41	71	.366	.374	.358

*Win two or lose two.

Split even: Chicago, .667; St. Louis, .581; Pittsburgh, .580; New York, .562; Brooklyn, .436; Philadelphia, .366; Cincinnati, .315; Boston, .302.

AMERICAN LEAGUE.

	W.	L.	Pct.	W.	L.
New York	87	33	.725	.731	.690
Philadelphia	71	50	.587	.570	.568
Detroit	68	53	.562	.566	.551
Washington	66	57	.537	.540	.522
Chicago	59	61	.490	.481	.416
Cleveland	55	69	.444	.444	.440
St. Louis	47	74	.388	.393	.383
Boston	38	81	.311	.317	.309

RESULTS YESTERDAY.

NATIONAL LEAGUE.

St. Louis-New York, both games postponed, rain.

Cincinnati-Brooklyn, both games postponed, rain.

Others not scheduled.

AMERICAN LEAGUE.

Chicago, 4; Washington, 0.
Philadelphia, 9; Detroit, 5.
*Boston, 8; Cleveland, 5.
New York, 10; St. Louis, 6.
*Eleven innings.

GAMES TODAY.

NATIONAL LEAGUE.

Pittsburgh at Philadelphia (2).
St. Louis at Brooklyn (2).
Cincinnati at Boston (2).
Chicago at New York (2).

AMERICAN LEAGUE.

Boston at Cleveland.
New York at St. Louis.
Philadelphia at Detroit.
Washington at Chicago.

Ruth Increases Lead Over Gehrig to Two Homers

NEW YORK, Aug. 29.—(INS.)—Babe Ruth is two up on Buster Gehrig today in their home run duel, this being the greatest advantage enjoyed by either slugger in some time. The Babe's forty-second homer yesterday was his second in two days. He is traveling at a faster pace than Gehrig, but is six behind his record of 1921, when he walloped 59.

Ruth's homer yesterday was his only hit. Gehrig got two singles, both were singles.

NEHF RELEASED BY REDS

CINCINNATI, Aug. 29. — (AP.) — Artie Nehf, southpaw pitcher of the Cincinnati Reds, was telegraphed in Boston, today, notice of his unconditional release to the club by President August Herrmann. Before coming to the Reds, two years ago, Nehf had previously pitched for the New York Giants and Boston Braves.

BOXER DIES OF WOUNDS

SAN FRANCISCO, Aug. 29.—(AP.)—Jackie Gordon, San Francisco boxer, died early today from gunshot wounds received in what police said they believed was a hi-jacking attempt on an alleged liquor establishment by the pugilist. Peter Peterson, an occupant of the house where the shooting occurred, was held on an open charge after having admitted firing the shots which caused Gordon's death.

GAMES TOMORROW.

NATIONAL LEAGUE.

Pittsburgh at Philadelphia.
St. Louis at Brooklyn.
Cincinnati at Boston.
Chicago at New York.

AMERICAN LEAGUE.

Detroit at St. Louis (2).
Others not scheduled.

SKIBOS BEGIN GRIDWORK

Carnegie Tech pried off the lid of its football campaign this afternoon when a squad of 35 to 40 promising candidates, augmented by the presence of 11 lettermen from last season's varsity squad, began training under the watchful eye of Coach Wally Steffen, who arrived early today from Chicago to send the Skibos through their initial drill.

The Tartans are the second of Pittsburgh's higher schools of learning to inaugurate football training, the Duquesne University squad having been called out last Thursday by Coach Elmer Layden, former Notre Dame star, who is making his debut as the Bluff mentor.

Next week will find all of Pittsburgh's schools in active training for the first time this year, the Pitt Panthers leaving for their football camp at Windber early next Monday.

The Dukes, their enthusiasm greater than ever since the signing of Layden as coach, have progressed splendidly during their first week of training, although only light sessions were held on the Bluff. This week will likely find the Dukes going through more strenuous workouts.

When Coach Steffen arrived at Carnegie Tech today he found everything in readiness for the opening workout of the Skibos. Assistant Coach Bob Waddell and Trainer Bert Munhall have been working for several weeks in preparation for the initial workout on the Skibo campus and little time was lost in distributing uniforms this afternoon.

C. M. C. TO MEET

A special meeting of the North Side C. M. C. gridders will be held tomorrow evening at 8:30 in the club rooms. A manager for the season will be elected. All of last season's players, together with any others wishing tryouts should be on hand.

Program of Bouts Carded Tonight At Duquesne

Main bout, 10 rounds—Cuddy DeMarco of McKeesport vs. Johnny Mellow of Detroit, junior-welterweights.

Semi-final, six rounds—Young Rudy of Charleroi vs. Teddy Welch of McKeesport.

Second bout, six rounds—Bobby Young of Duquesne vs. Ralph Martao of Bloomfield.

Opening bout, six rounds—Tommy Ward of the South Side vs. Jimmy Belmont of Braddock.

First bout goes on at 8:30, daylight saving time.

TERRIS, M'GRAW TO MEET AGAIN

NEW YORK, Aug. 29.—Sid Terris and Phil McGraw, the outstanding contenders for the lightweight championship, have agreed that it will take another match to settle the question of which is entitled to challenge Sammy Mandell.

They staged what was conceded to be the best fight of the year at Ebbets Field last Wednesday night, Terris winning a 10-round decision after being knocked down four times in the first round.

At a meeting held at Promoter Humbert Prunzy's office Saturday representatives of the boxers tentatively accepted September 14 as the date for the return match.

The bout will be staged at Ebbets Field, but this time the distance will be increased to 15 rounds.

Only one obstacle stands in the path of the September 14 date. Terris is matched to box Hilario Martinez at the Queensboro A. C. on September 6. The bout originally was scheduled for this week, but all bouts at that club were set back a week by inclement weather.

Terris sustained a bad cut over one eye in the McGraw bout, and he wants as much time as possible for the wound to heal.

Rivals Clash At Duquesne

By HARRY KECK, Sports Editor.

TONIGHT'S the night Cuddy DeMarco of McKeesport and Johnny Mellow of Detroit renew their own private little war, meeting in the 10-round windup of a card at the Duquesne Steel Works baseball park in the second outdoor professional show of this section.

Interest in the battle is of such a nature that a good-sized crowd is assured if the weather is fair and the boxers weighed in at 2 o'clock this afternoon.

DeMarco and Mellow first met in the Palisades Roller Rink, McKeesport, winter before last and after 10 heetic sessions the judges couldn't pick a winner and the referee, Red Robinson, called it a draw. Both boxers have been claiming ever since that they were gypped, and the rematch is the only way of settling the argument.

DeMarco is much the cleverer boxer, but Mellow, who is one of those chunky guys, packs the harder punch. He dropped Cuddy in their first setto. Johnny will be making his fifth appearance in the Pittsburgh district, having boxed four bouts in rapid succession in McKeesport. He whipped K. O. Perry and Freddie Boylestein and drew with Dick Conlen, in addition to his bout with DeMarco.

A fifty preliminary card is billed for tonight. Young Rudy of Charleroi, DeMarco's stablemate, meets Teddy Welch of McKeesport in the semi-final; Bobby Young of Duquesne returns from a long campaign in Detroit to box Ralph Martao of Bloomfield in the second bout, and Jimmy Belmont of Braddock and Tommy Ward of the South Side hook up in the opener at 8:30, daylight saving time.

RITCHIE BOXES AGAIN

Willie Ritchie, former lightweight champion, is still pressing his "comeback" luck. Tonight, at San Francisco, he meets Dick Hoppe, one of the Coast stars, in a 10-round preliminary to a bottle between Sergt. Sammy Baker and Johnny Adams.

Benny Touchstone of Florida, who knocked out Johnny Urban of Pittsburgh in four rounds in Madison Square Garden, New York, the other night, is one of the most likely looking of the younger heavies and the critics of the Big Town are loud in singing his praises. Touchstone was under the management of Duke Barry, former Connellsville promoter, for a time in Florida.

Jack Britton, granted a reprieve by the New York Commission, which at first barred him on account of his age, boxes Georgie Levine in the windup at Dexter Park, New York, tonight.

Exhibiting of the official moving pictures of the Dempsey-Sharkey fight began this morning at the Olympic, State and Regent Theaters. The films will be shown all week.

LITTLE BILL STROKES BALL WITH SEVERITY OF OLD

BROOKLINE, Mass., Aug. 29.—(AP.)—The smaller half of the formidable team of Johnston and Williams, which has lined up for the national tennis doubles at the Longwood Cricket Club here, was in "great physical condition," he said today.

Little Bill Johnston has never been bothered by his transcontinental journeys from his home in California and he evidenced this by practice on the covered courts when he stroked the ball with the severity of old.

HIGH SCHOOL FOOTBALL SEASON BEGINS TODAY

Alas, Poor Bobby Jones—They Buried Him at Oakmont

★ SUN-TELEGRAPH ★ SPORTS ★

Can't Go Wrong On Yanks

OCEAN GROVE, N. J., Aug. 28.—(INS.)—Belief that Dempsey would defeat Tunney and that the Yankees would win the American League pennant was voiced here yesterday by Billy Sunday, the well known evangelist.

THROUGH the SPORT LENS by HARVEY BOYLE

CHICAGO, Aug. 29.—Mrs. Dempsey, known to followers of the silver screen as Estelle Taylor, yesterday watched her husband, Jack Dempsey (not Jack Taylor, as you might imagine) go through a workout at his training quarters at the Lincoln Fields race track, not so near to here. Once Dempsey drew blood from a sparring partner and Mrs. Dempsey turned her pretty head away. Mrs. Dempsey was dressed in a—well, never mind, at any rate she looked o.k. She stood on the balcony on the race track clubhouse, far above the motley throng which surged around the ring.

Harvey J. Boyle.

MOTORISTS and other people who have at one time or another fell into the clutches of the horrible law would have enjoyed the sight at Dempsey's camp yesterday. It appears that someone brought a policeman to camp, a man named Bill Marshall, who was anxious to get a workout with the former champion. Judging from the way Dempsey handled officer Marshall, Jack must have been arrested many a time. If he gave Marshall a punch for each arrest then the former champion must have been arrested a few hundred times. Jack hit Officer Marshall with everything but a billiek. Apparently there were many in the audience who at one time or another have been told by harsh policemen they were going too slow or too fast, that they missed the light, or that their parked car was six inches too close to a fire plug because every time Dempsey took a sock at Officer Marshall the motorists assembled all sent up great shouts of glee. Easily, officer Marshall could sue the former champion for assault and battery.

ALTOGETHER there were 7,000 on hand to see the Sunday performance. Dempsey worked hard on the Sabbath. He went on the road, worked at the pulling machine, punching bag and then played a rousing overture on officer Marshall's organ, sometimes called the nose of beezer. The fans assembled enjoyed the sight of the Dempsey-Marshall affair so much that some one in the crowd suggested that the crowds would be increased if Dempsey announced, following the shellacking he handed the officer, he would take on a series of Pullman porters who won't allow Pullman guests to sleep much after 5 in the morning; hotel clerks who yell out loud that all the 15 rooms are gone, and waiters who stand close to the diner waiting for a chance to do some meaningless turn which they trust will increase the expected tip a few per cent.

MR. FLYNN again supervised Dempsey's work, and at the conclusion of the performance expressed keen satisfaction over the progress being made. Officer Marshall's report was not filed, but the chances are he thinks Tunney stands but a poor chance. Mr. Flynn, who likes Dempsey's condition at this stage and is satisfied his boxing is gradually improving the former champion himself, was in good humor in discussing his condition. He said he is feeling a hundred times better than he felt in preparing for Tunney last year. He added that, although not in good shape last year he escaped with only swollen eyes. He might have added, of course, that his eyes were swollen so badly that he could hardly see Tunney, but perhaps that was an overnight. And again, those who saw him last year getting ready came away with an impression that he looked perfect, an impression they retained until after the second round of the Tunney fight.

THREE things will particularly bother Dempsey against Tunney. He seems to be short of wind, his legs are none too strong, and at present he is taking too many punches from fellows far inferior to Tunney. He may overcome all these weaknesses, but he will have to be quite a magician to get a new pair of legs between now and September 22. In the Sharkey fight his legs gave him considerable trouble and legs somehow do not grow stronger with age. Dempsey, even in his workouts, does considerable puffing, loud puffing in fact. The fact he is taking so much road work indicates he is concerned about his wind. Road work is the most distasteful of all training work and the fact that Dempsey is going in heavily for this indicates he seeks considerable improvement.

A PITTSBURGH boy, accustomed to a closed Sunday, finds himself looking at the calender out here. Nearly everything is open here, except the race tracks. And they are closed possibly just because the horses are tired. Theaters, movies, big league ball games, semi-pro games in the public parks, concerts, in fact all kinds of amusement places are open on Sunday and Chicago people seem to enjoy these liberties. At least all the places seem to draw big crowds.

SOLDIERS FIELD, where the big fight is to be held, is a very short distance from the Loop district, the center of all activity. It is as close to the heart of things as the Point Bridge is from Fifth avenue and Smithfield street. Those who attend the fight will find they are within easy walking distance of the field if they come in at almost anyone of the many railroad stations here. It also is surrounded on all four sides by wide driveways. One disquieting thing about Soldiers Field, however, is that the construction of the permanent stands will not allow for the temporary seats on the field to be elevated.

Three Squads Open Practice

THE scholastic grid season was inaugurated today when three high schools brought out their candidates for practice—Wilkinsburg, Bellevue and Jeannette. And with the opening of the fall semester next week, virtually every member of the Western Pennsylvania Interscholastic Athletic Association will have its footballers girding for the league tests.

Endeavoring to install a new system at Wilkinsburg, Elmer Carroll, erstwhile coach at Greensburg High school, took his first glimpse of the squad at Wilkinsburg this afternoon. He is eager to get away to an early start so that the members of the team will be familiar with his system when the season rolls around. The new coach is somewhat pessimistic at this time.

Jeannette High school's batch of candidates was the first to set out for camp. This crew left yesterday for Camp Wisco, near Ligonier, in the foothills of the mountains, to study under Coaches Jordan and Harrick for a week. Although the mentors would like to stay longer, it is against W. P. I. A. L. rules. They opened practice this morning. Coach Elmer McIlrew had his Bellevue squad on hand also to begin a rebuilding process necessitated by the loss of a number of first team players of last year. At that, it is thought Bellevue has some good material in hand and McGrew hopes to mold a team that will improve on last season's record, he was not satisfied with the team's progress in 1926.

GREENSBURG, Aug. 29.—Greensburg High School's 1927 grid campaign unofficially opened this morning when 50 members of the football squad in charge of Coaches Earl E. Loucks and Avra Pershing left for a week's preliminary trip in the mountains, near Champion, in Fayette county. The squad will work out for a week, returning next Monday.

PROS QUALIFY FOR P. G. A. EVENT

By VERNON A. SWARTSFAGER.

VIRTUALLY every golf professional of the Tri-State District was playing over the superb links of the Fox Chapel Country Club this morning in the first 18 holes of the 36-hole district qualifying round of the National Professional Golf Association's match play championship, which is to be staged at the Dallas Country Club the week of October 31, with Sir Walter Hagen defending his crown. Play started at 9:30.

The course, which is situated far in the back of Aspinwall, is in better condition at this time than it ever has been in. It has some of the most difficult traps of any links in this district.

The day was a little bit chilly, foretelling the coming of fall, yet, although gray clouds hung overhead for a time, it appeared that the weather would clear up for the afternoon round. It was anticipated that the low score would be around 147 for the 36 holes.

CADDIES IN TOURNEY

Caddies of the Schenley Park municipal links began their 18-hole medal play club championship over the public layout this morning under the direction of Caddie Master Andy Petrolla. Suits of clothes, sloca shirts, ties and whatnot will be distributed among the boys following the competition. It is rumored that the women of the club have planned a delightful repast, also, for the ladies.

CASTLE SHANNON TOURNEY

The qualifying round being completed, members of the Castle Shannon Golf Club started their club championship elimination rounds this morning in five flights. The rounds will be at 18 holes and the final at 36. There are no special starting times but the pairings follow:

First flight—R. H. Swett vs. W. C. Baker; A. T. Kyle vs. H. B. Livingston; F. A. Bitner vs. Dr. J. Hindman; Dr. Davis vs. E. M. Wescar; J. E. Berry vs. W. H. Millard; J. M. Trax vs. George N. Reed, M. Lafferstett, Jr. vs. E. E. Cole; J. C. Cress vs. W. J. Leinenweg.

Second flight—J. L. Carver vs. J. M. Hauer, Jr.; L. Easterwood vs. F. L. Farrell; C. B. Collins vs. W. R. Fox, W. J. Roberts vs. E. M. Kendall, H. W. Goodacre vs. Ray Thomas, R. W. Marshall vs. H. W. Rutherford, P. C. Boggs, Jr., vs. C. W. Sandberg, G. B. Mead vs. W. J. Hilliker, Jr.

Third flight—F. H. Booth vs. H. J. Hair; A. A. Bornheimer vs. A. B. Sperry, E. E. Pantire vs. L. Peterson, D. L. Crawford vs. Carl Schmidt, W. J. James vs. H. Schwartz, W. G. Rea vs. J. H. Craig, L. Highman vs. J. E. B. Dawson, A. H. Leech vs. J. F. Reade.

Fourth flight—C. N. Haggett vs. George Hess, R. H. Smith vs. C. L. Jones, C. R. Cotta vs. George H. Fox, W. J. Zwinger vs. J. R. Farrell, H. G. Huber vs. A. E. Glass, C. J. Sanchis vs. W. J. Roberts, J. H. Anderson vs. Harold Voight, W. W. Scott vs. W. C. Dyer.

Fifth flight—C. A. Hardy drew bye, M. F. Horan drew bye, J. H. McColligan drew bye, R. J. McIlvaine drew bye, Dave Hess vs. A. J. Thomson, C. A. Allen drew bye, E. A. Pickar drew bye, E. N. Beck vs. W. Jessop.

All first round matches must be played before Saturday of this week; all second rounds before Saturday, September 10; all third rounds before Saturday, September 17; all fourth rounds before Saturday, September 24.

SOCCER by TOM BIBBS

THE first real exhibition game of the season was flashed at Harmarville yesterday when two of the American League clubs, Pittsburgh Internationals and Harmarville, swung into action.

The Pittsburghers won all right, but it was a matter of experience against the youth of the upriver team. Manager Robinson is going to pin his faith on the youngsters around Harmarville who played on last season's team.

The Internationals had quite a number of players of long experience, but at that the locals had them up for the better part of the first half. Our old friend Jack McKendle was playing centre forward, but it is possible that when the season proper opens he will be found playing between the sticks.

Gallatin Fed played a pre-season game with Mustard Hollow. The Mc-Keesporters must have a pretty good outfit, they holding the Monongahela boys to a tie game. Gallatin has a wealth of talent around that neck of the woods, and should the teams take soccer seriously the upriver league should prove a good venture.

RACING SCRATCHES

Saratoga.

First race—Saratoga, Broom Whisk, Lily Boy, Grenael, Charm, Nome Okay, Marie Blanche II, Aster, Trumpet Rock.

Second race—Four Courts, St. Lawrence, Barbygem.

Third race—Chlom, Mick, Golden Iron, Milgrano, Martha Martin.

Fourth race—Proudson, Grand Boy, Orrin Ian, Fra Angel, Florabelle.

Fifth race—Stroke, Eberle Locke Hit, Weather cloudy, track sloppy.

Fairmount.

First race—Two Pots, Gold Mint, Joan Hoffman, Shady Rock, Chas. Cross, Flag Showing, Pure Child, Lassie Jennifer.

Second race—Maredale Rose, Passenger, Cup o' Tea, Chief Tarbell.

Third race—Iowa Xavier, Cal. Palmer, Flying Rose, Origin Jack, Quarantine, Glenola.

Fourth race—Nadia A, Great Scott, Tyrol, Irish Rose, Wear Pretty, Harry Carroll, Spears, Privateer, William Diggins.

Seventh race—Lights Dark, Lady Ragtan, Kahne Khan, Dr. Larabee, Woolger clear, track fast.

Hawthorne.

First race—Jimmy Schuster, Kennet Honeyfish, Cal. Paternal, Isaac L. Billy Second race—Little Gypsy, Betty Ball, Captain Haney, Minstrel Boy, Nan Beauty, Ye-Shee.

Third race—Toon, Fair Lark.

Fourth race—Dwyer.

Fifth race—Julie Lane, Singleton, Five Sixty, Barry Picker, Rhonda, Transfer.

Sixth race—Donna Gayle, Cranton, The Huguenot, Misterious.

Seventh race—King Tut, Tamerac, Battleship Seth, Harvey Sherman.

Shasta Daily, Mib Mellow.

Weather cloudy, track fast.

Tomorrow's Entries

Fairmount.

First race, $1,000, claiming, 4-year-olds and up, 6 furlongs: *Private Maid, 110; *Spats, 105; Keegan, 110; *Fast Break, 105; Adventurous, 115; *Marky, 105; Princess Carmel, 105; Yankee, 105; Rose Man, 105; Polydamy, 110; Time Exposure, 110; Jerry Town, 110; Alan Stanton, Jacobstaff, 112; Perlymore, 107; Mind Master, 11 105; Delphi, 110; Sandy Sweet, 105; *Spring Song, 105.

Second race, $1,000, maiden, 2-year-olds, 5½ furlongs: Five Pin, 115; *Local Moon Gold, 115; Oregon Pete, 115; Shoka Baker, 115; *Lucky, 115; Theodore, 115; Mischief, 115; White Fuel, 115; Galestorm, 115.

Third race, $1,000, claiming, 3-year-olds and up, 1 1-16 miles: (Turf), 109; Sergeant Pepper, 109; Portagoise, 108; Irrigation, 107; Lighter Light, 104; Once a Jay, 109; The Pals, 104; *William Tiggins, 109; *Accumulator, 109; Sparta, 114; Super Grant, 109; Alert, 111.

Fourth race, $1,000, allowances, the Preposet, 2-year-olds 6 furlongs: Lee Clay, 110; Early Flight, 115; Cherokee Maid, 106; Hot Ash, 108; Proud Silk, 110; Her Ladyship, 110; Grab Fast, 108; Dixon, 108.

Fifth race, $1,200, for maiden horses, 3-year-olds and up, 6 furlongs: Lemster, 115; Wickwood, 96; Jack Phaldon, 110; Broad Axe, 107; Anconda, 106.

Sixth race, $1,000, claiming, 3-year-olds and up, 1¼ miles: Farewell, 107; Dramo, 96; Malcolm, 110; *Dolphin, 103; *Normana, 100; Tantoni, 106.

Seventh race, $1,000, claiming, 3-year-olds and up, 1 mile: Kind Man, 107; Red Raider, 111; Tamalmi, Troll, 110; Polymore, 113; Supercede, 111; Cosmic Queen, 104; Hussar, 112; Mount, 108.

Eighth race, the K-u-k-k-, 2-year-olds: Miss Joy, Carnage, Vermeiller, 111; Jockey, 103; *Love Girl, 108; Home Girl, 111; Honeymoon, 103; Nitsche, 111; Warm, 103.

Ninth race, the Burgomaster handicap, 1 mile and 70 yards: Mount-rest, 118; Sarpy, 108; Spick, 104; Pitt for the New Port conditions, 7-furlongs and up, mile and a furlong: Sea Dark, 113; Cassius, 111; Tabor, 101; Careless and Free, 111; Sunkard, 103.

Tenth race, the Orange conditions, 4-year-olds and upward, 1 mile and 70 yards: Bellwether, 111; Schuylkill, 111; Mr. Vida, 114; Wolfie Rocks, 104; Dodgson, 111; Polemic, 111; Beaumont, 112; Charley J., 111; Palomba, 111.

Weather cloudy, track sloppy.

*Five pounds claimed.

KANSAS CITY-TOLEDO SET ATTENDANCE RECORD

KANSAS CITY, Aug. 29.—An all-time attendance record for minor league baseball was set Sunday when 28,572 fans saw Kansas City beat Toledo and remain at the head of the American Association standing.

SANDLOT BASEBALL

RESULTS YESTERDAY.

West Newton 2, Jeffers 2.
Bruno 8, Port Pitt 3.
Dropop 5, Doolies 4.
Cathedral 8, Greenfield 1.
Bordmont 6, Dengler 5.
Immaculate 14, Hoppers 8.
Beaver Falls 4, Homestead Grays 1.
Homestead Greys 1, Beaver Falls 3.
Bruno 8, Warren 4.
Liberty 13, Marbon 3.
Cathedral Jrs. 7, Rex Grocers 4.
Marathon 5, Erie 3.
Junkerdinks 1, Rockwood 8.

Indoor Sports -:- -:- Registered U. S. Patent Office. -:- -:- By TAD

THEM FOREIGNERS DONT RESPECT NO LAWS - THEY START IN BY SPEEDIN'— SAY AINT IT AWFUL DRIVIN' ON A SUNDAY?
AT THE MARKET ON SATT-BY NIGHT
TREE SCUTTLES O-SUDS
HE AINT PAID A INCOME TAX IN 8 YEARS
AN' HE TOLD ME HIS OLDEST BOY RUNS A NIGHT CLUB
YES THE BOSS IS AGAINST LAW BREAKERS IN AUTOS
YES HES AS SQUARE AS A RACETRACK MAC IS
EVERY TIME I SHAKE HANDS WID HIM I COUNT ME FINGERS AFTER.
IF A BRICKLAYER CAN LAY BRICKS PAPA—WHY CANT A PLUMBER LAY PLUMS?
INDOOR SPORTS
CHATTING WITH THE OWNER OF THE SPEAKEASY WHO IS A BUG ON LAW AND ORDER
AD 8-29

The Inside Story of DEMPSEY'S COMEBACK

By Leo P. Flynn, Manager-Trainer of the former heavyweight Champion

(COPYRIGHT, 1927, BY UNIVERSAL SERVICE)

CHAPTER IX—Conclusion.

I HAVE now reached that part of my story where I am about to have the laugh on the Can't-Be-Doners.

I was told that Dempsey was through; that he could never be put in condition for a real fight. I thought otherwise and proved it.

I was told that even if he achieved the impossible and did get in shape, he could never beat the younger and faster Sharkey. He knocked out Sharkey, which answers that.

Now, I am being told that his hour of defeat is merely postponed. He can never win over Gene Tunney, they say. It's never been done before; therefore, they conclude that it can't be done.

It's certainly hard to convince some people.

I believe that Jack Dempsey will complete his "comeback" by regaining the heavyweight championship at Chicago on the night of September 22. He will accomplish the feat that no other heavyweight champion has been able to do.

Not only am I confident of victory, but I will go even stronger. I expect him to win by a knockout.

MAKES PREDICTION

I want to make one prediction, and I want everyone to remember it.

THE FIRST TIME GENE TUNNEY SIDESTEPS AGAINST JACK DEMPSEY, THE FIGHT WILL END. DEMPSEY WILL SCORE A KNOCKOUT THEN AND THERE.

Remember that prediction. Many smart boxing men claim that Tunney won the title by sidestepping Dempsey. He'll sidestep into a punch he will never forget if he tries it this time.

I want to ask a question about Gene Tunney.

Whom did he ever lick?

I know what you're going to tell me, Dempsey!"

Tunney didn't beat Dempsey. Dempsey beat himself. If the Dempsey who fought Jack Sharkey had been in the ring against Gene Tunney, Gene would have been knocked out in the fourth round.

There was no co-ordination of mind and matter in the Dempsey of Philadelphia. He had Tunney on the verge of a knockout, but he was not alert enough to grasp his opportunity. The Dempsey of Philadelphia had so many things to worry him that he could not concentrate on the fight.

RIDICULES GENE'S RECORD

Contrast his action in the fourth round against Tunney with his rapid-fire movement in the seventh against Sharkey and you will catch my point. He had taken advantage of his opening with Sharkey before anyone else realized it was there.

Dempsey was the fastest thinker in the Yankee Stadium that night.

Whom else has Tunney beaten?

It took him 15 rounds to knock out Carpentier five years after Dempsey had stopped Georges in three.

You can throw out Gibbons. Tommy was never any good after Jack Dempsey finished with him.

Tunney couldn't even knock out Dan O'Dowd, and Dan hasn't been able to fight in eight years. He went 10 long rounds with Johnny Risko, a fellow Dempsey would stop in two rounds.

The only fighter I give Tunney credit for beating is the late Harry Greb. He had Greb's number. Greb could annihilate fellows who would beat Tunney, but he couldn't beat Gene.

The Dempsey who will enter the ring on September 22 will be a stranger to Tunney. Tunney has never fought him before.

The Dempsey who will fight Tunney this time is 50 per cent better than the Dempsey who fought him last time. Every bit of poison is out of his system. He is speedier and stronger. He has no mental troubles.

DEMPSEY TAKES ON WEIGHT

By the way, don't be surprised if Dempsey enters the ring weighing 200 pounds. He weighed only 194 for Sharkey and he has never weighed more than that for any of his fights.

In closing, I would like to point out the significant experience of Jack Renault, who is a good heavyweight. Renault retired from the game for a year and then made a "comeback" against Romero-Rojas, a man he once knocked out in one round. Rojas won the decision.

Tunney has had a long loaf. Dempsey has a fight under his belt, a tough fight, one that is bound to give him a lot of confidence.

The old champion will be the new champion on September 22.

That's my story and I'm stuck on it.

(THE END)

Sandlot Grid Teams Ready

MANAGER JOE KOKOSH, late of the Twenty-seventh Ward Tigers, has announced that there will be no Tigers outfit in the field this season. The 1925 champions had a bad season financially last year, and now most of the players are already lined up with other outfits. This also goes for the popular Woods Run mentor, who plans to play with another aggregation.

The Sharpsburg Tigers will be back on the gridiron this season with a first-class attraction. The club expects to be the best that ever has played at Merton Field. For games write Attel Lester, Penn and Linden avenues, Sharpsburg, Pa.

Herman's Homewood club, formerly the A. M. Thomas club, will be back again this season. Irish Taylor is doing to book only first-class attractions for the Playgrounds.

The Homestead Iroquois will be out again this season with a fight first-class club. Teams in this class should write Ed Getzy, 115 West Third street, Homestead, Pa.

Another newcomer with the Carrick Scholastics will be on the gridiron this season. The club is composed of former Carrick High players. A good coach will drill the team. For games write D. I. S. Mamula, 620 Wabash Building, Pittsburgh.

The combining of the Upland Odds and the Collier Colts of last season have resulted in the Hermitage club. Rudy Prata will manage the club this season.

Johnny Kirk and Francis Mahgan will sponsor an independent football team, representing the South Side this fall. They plan to make it one of the strongest ever assembled in that section. William Magideon will be booking, manager and Leo (Harp) Cassidy coach. The manager may be reached at 1619 Carson street or by calling Hemlock 9130 after 9:30 evenings.

Coach Jake Fargen expects to have a good aggregation of gridiron artists at Bloomfield way to represent the Tigers this season. Two practice scrimmages have already been held and some good talent is secured. For games write 124 Edmond street, Pittsburgh.

With the Speedway available it is figured that Tesky and George Kapuna will take the edge off the other of Bridgeville this season. For the Firemen's gridiron campaign, Tuscroll is expected to be back with the Firemen this season.

One of the greatest lightweight gridiron teams ever produced in Western Pennsylvania, the Pittsburgh Mohawks will be back again this season. Last season the outfit, guided by Cliff Adams, lost that touch exhibition game to Mechanicstown. This season, however, Loudy Adams will be back with the rest of the stars to put Pitcairn on the gridiron map.

Another club will represent the East End on the gridiron this fall in the Homewood Scholastics. The club will be composed of former high school stars. The team will play Saturday at Homewood and Sunday out of town. Write Manager Herman, 2353 Kelly street, Pittsburgh, or call Franklin 9151-R.

Tunney Concerned Over Referee

SPECULATOR, N. Y., Aug. 29.—(INS.)—The referee question is bothering the master minds at Gene Tunney's training camp. Bill McCabe, the veteran ringman who handled John L. Sullivan, and who is here with Gene as a member of his board of strategy, is in constant touch with Billy Gibson, Tunney's manager, at Chicago, and he has his nostrils dilated for every little breeze. He wants everything to smell clean when the bell rings for the first round on September 22 and he is making the selection of the referee his job.

No indication has been given out here as to who it will be, but McCabe is determined to arouse enough popular interest in the third man in the ring to satisfy everybody. Bill will insist that Dempsey's hands be taped in the ring, within full sight of the customers, as they were last year at Philadelphia.

The rain caused Tunney's workout yesterday afternoon to be canceled, thus giving the champion three consecutive days of rest. He seemed pleased with the idea, declaring that he is right where he wanted to be at this time and two weeks of intensive training at his Cedar Crest Country Club quarters will put him in condition for Dempsey.

There probably will be only two more workouts before Gene leaves for Chicago Thursday. He does not expect to stay in the Windy City, but will proceed immediately to his new training camp. McCabe and a staff of trainers and sparring partners will accompany the champion.

MINOR LEAGUES

STANDING OF THE CLUBS.

AMERICAN ASSOCIATION.

	W.	L.	Pct.		W.	L.	Pct.
Kan. City	82	56	.594	Minneapolis	74	65	.532
Toledo	79	55	.590	Indianapolis	58	77	.430
Milwaukee	80	56	.588	Louisville	51	86	.372
St. Paul	75	60	.556	Columbus	40	88	.358

INTERNATIONAL LEAGUE.

	W.	L.	Pct.		W.	L.	Pct.
Buffalo	94	48	.662	Baltimore	72	67	.518
Syracuse	86	56	.606	Rochester	71	72	.497
Toronto	77	64	.546	Jersey City	58	84	.408
Newark	74	67	.525	Reading	53	109	.327

SOUTHERN ASSOCIATION.

	W.	L.	Pct.		W.	L.	Pct.
Birmingham	81	51	.614	Atlanta	65	68	.481
New Orleans	79	54	.594	Mobile	61	74	.452
Memphis	76	56	.576	Nashville	53	82	.393
Nashville	74	61	.548	Little Rock	48	87	.356

MID-ATLANTIC LEAGUE.

	W.	L.	Pct.		W.	L.	Pct.
Johnstown	80	46	.625	Altoona	57	74	.435
Wheeling	78	52	.600	Hagerstown	57	77	.425
Cumberland	77	53	.592	Scottdale	51	78	.395
Charleroi	74	55	.574	Frederick	49	80	.380
Hunting'n	67	61	.523	Clarksburg	47	82	.364

NEW YORK-PA. LEAGUE.

	W.	L.	Pct.		W.	L.	Pct.
Harrisburg	77	44	.636	Scranton	54	64	.458
Wilkes-Barre	72	46	.610	Shamokin	50	65	.435
York	70	50	.583	Hazleton	50	71	.413
Elmira	62	62	.500	Williamsport	44	78	.361

RESULTS YESTERDAY.

AMERICAN ASSOCIATION.

Kansas City 9, Toledo 1; *Toledo 7, Kansas City 3; Indianapolis 9, Minneapolis 7; Minneapolis 4, *Minneapolis 3; Milwaukee 10, Columbus 9; Columbus 5, Milwaukee 1; St. Paul 1, Louisville 1; St. Paul 5, Louisville 4. *Ten innings.

INTERNATIONAL LEAGUE.

Rochester 1, Jersey City 0; *Rochester 2, Jersey City 0; Buffalo 8, Reading 2; *Reading 6, Buffalo 4; Newark 3, Syracuse 4; Syracuse 7, Newark 1; Toronto-Baltimore; no ball; *Seven innings by agreement. Called on 87th rain.

SOUTHERN ASSOCIATION.

New Orleans 13, Birmingham 10, second game postponed, darkness; Chattanooga 12, Little Rock 4; *Nashville 7, Memphis 4; Memphis 5, Nashville 3; Atlanta 11, Mobile 7; Mobile 5, Atlanta 1. *Seven innings. †Five innings.

MID-ATLANTIC LEAGUE.

Johnstown 5, Jeannette 1; Jeannette 3, Johnstown 0; Cumberland 10, Scottdale 8; Cumberland 3, Scottdale 1; Fairmont 3, Wheeling 2; Wheeling 5, Fairmont 3; Clarksburg 5, Charleroi 3.

NEW YORK-PA. LEAGUE.

*York 5, Elmira 2. All other games postponed, rain. *Twelve innings.

GAMES TODAY.

AMERICAN ASSOCIATION.

Toledo at Milwaukee; Columbus at Kansas City; Indianapolis at St. Paul; Louisville at Minneapolis.

INTERNATIONAL LEAGUE.

Newark at Toronto; Jersey City at Buffalo; Reading at Rochester; others not scheduled.

SOUTHERN ASSOCIATION.

Memphis at Nashville; Little Rock at Chattanooga; others not scheduled.

MID-ATLANTIC LEAGUE.

Clarksburg at Scottdale; Cumberland at Jeannette; Charleroi at Fairmont; Wheeling at Johnstown.

NEW YORK-PA. LEAGUE.

York at Elmira; Harrisburg at Binghamton; Williamsport at Scranton; Wilkes-Barre at Shamokin.

GRAYS AND ELKS SPLIT DUAL BILL AT SHARON

SHARON, Pa., Aug. 29.—The Homestead Grays and Beaver Falls Elks split even in a doubleheader played at the Elks' Park this afternoon before a crowd of 2,500. The Elks won the first fray, 4 to 1, but dropped the second, 7 to 2. The opening battle was decided by Johnny Pearson's double in the eighth with the bases loaded. Until that time it was a pitching battle between Owens and Hilty.

Owens, defeated in the first fray, came back to win the second when his mates jumped on Hospidor early and hard.

CHILLY SAUCE By CHILLY DOYLE

PHILADELPHIA, Aug. 29.—Announcement by the Pittsburgh management that it had acquired Pitcher Fred Fussell from the Wichita Falls club of the Texas League stirred some memories in Paul Waner. Paul felt mixed emotions—the great hitter thinks he is fortunate in being able to play ball, which is a thankful feeling, and Paul doubtless shudders when he thinks of a Fussell swift pitch that felled him at the plate and almost fractured his skull.

THE new left-hander of the Pirate family worked for Wade Killefer at Seattle while Brother Paul was with the San Francisco Seals. The Pirate slugger was only a movie at the time. After getting on his feet Paul thought he could finish the game, but there was a bad reaction. However, this had no lasting effect, and to watch the kingpin batter at the plate one would think he never had been floored.

JOHN MILJUS was a teammate of Fussell's at Seattle. John says the lefthander has quite a lot of stuff. Fussell spent quite a period with the Cubs while Bill Killefer was manager. Eventually he was sold to brother Wade's outfit. Later he was transferred to the Texas League where his work has been closely watched by Bob Tarleton, Pirate scout.

SPEAKING of southpaws, the Pirates also own a young man of lefthand persuasion who was well liked by all who made up the Pirate entourage at Paso Robles last spring. The youngster in question is George Peery, teammate of Adam Comorosky at Wichita of the Western League.

JUST coming 21, Peery is a sorrel-topped hurler with lots of class. He is one of those dapper boys who radiate athletic ability. George can sock the ball well and he moves gracefully in a baseball suit. The acquisition of Fussell gives the Pittsburgh club ownership of at least four southpaws. I figure Peery will come into his own before many years.

Bobby Jones, Atlanta's Idol, Gets Great Welcome Home

ATLANTA, Ga., Aug. 29.—(AP.)—Holding in his arms the gigantic gold cup that signifies victory in the American amateur golf tourney, Bobby Jones returned home today to hear once more the cheers of his own home crowd for this young genius of the links.

Since 1923 when he first came triumphantly home with the American open title, the outward complexion of Atlanta's perennial welcomes to her golfing hero has not changed perceptibly. Six times since he has returned, bearing seven major titles, for last year he came back balancing two crowns at once on his sacred thatch before Atlanta had opportunity to pay him any homage. Bobby Jones' homecomings always look the same—for every man, woman or child who knows the game of golf and hundreds of others who do not, throng the station to shout their praises.

Through the years these ovations have lost no enthusiasm and the vast concourse that overflowed the terminal station today was as loyal and as long in its plaudits as that spontaneous crowd that met him on his first major triumph in 1923, after all the South had waited seemingly endless years for its favorite to break through the wall of bad luck which had seemed to it to have held him off from triumph since 1914.

Yankees Set Record For Home Runs in Junior League

By Universal Service.

ST. LOUIS, Aug. 29.—Another record for the Yankees!

When Koenig hit his home run in the fourth inning of yesterday's game it ran the Yankees' season up to 126—one more than the American League record of 125. Babe Ruth hit the one hundred and twenty-fifth in the first inning.

The Yanks need 15 more homers to break the world's record of 140 set in 1894 by the Chicago Nationals.

GRAYS AND ELKS MEET AT BRADDOCK TONIGHT

The Homestead Grays and the Beaver Falls Elks will resume their 1927 series at Edgar Thomson Park, Braddock, this evening and another warm diamond argument is in prospect. Tri-borough district fans saw Beaver Falls trim the Grays last season.

GRIDDERS DRILL TONIGHT

The East Liberty A. C. and Pattison A. A. grid teams, now combined, will hold a practice session at the Larimer avenue grounds at 8 o'clock this evening.

WAS IT A FOUL?

Prove this to your own satisfaction. You can see the official ringside motion pictures, complete round by round, showing SLOW MOTION of THE KNOCKOUT

The only official motion pictures of the

Dempsey-Sharkey Fight

WILL BE SHOWN BEGINNING MONDAY, AUGUST 29

STANLEY-DAVIS-CLARK'S

OLYMPIC, STATE & REGENT

Do You Think Dempsey Can Come Back?

Downtown Y. M. C. A. Schools

A Night High School Accredited by Colleges and Universities

A School of Commerce Teaching Advertising, Business Law, Business English, Life Insurance, Practical Speaking, Real Estate, Salesmanship, Show Card Writing, Traffic Management.

Wood and Third—Call, Phone or Write for Details

STOCKS-BONDS-GRAIN-PROVISIONS-LIVESTOCK

STOCKS TOUCH NEW HIGHS AFTER DIP

NEW YORK, Aug. 29.—(AP.)—The stock market gave another impressive demonstration of its recuperative power today, a bad sinking spell during the forenoon being followed by a brisk recovery which carried several of the leading industrials to record high levels. Heavy selling of General Motors, which tumbled 5 points to 244½, precipitated the break, but this stock recovered its loss and climbed to a new peak price at 251½. United States Steel common and General Electric also reached new high ground.

Bankse called about $15,000,000 in loans during the day, but call money was in plentiful supply at the renewal figure of 3½ per cent. There was little news over the week-end to influence the price movement, although the prediction of a better than normal upturn in fall business by one of the leading economic services had a bullish effect on sentiment.

Oil shares, several of which sank to new low records in early trading, rallied with the rest of the list. Recent selling of Pan-American issues was based on unconfirmed rumors that the annual $6 dividend would be cut in half at the September meeting. Vulcan Detinning broke sharply on the announcement that the stock exchange was investigating recent transactions in that issue.

Trading in the rails was rather quiet, presumably because of the recent disappointing July earnings statement. Liquidation of the carrier stocks has been held in check, however, by predictions of a sharp upturn in freight traffic next month, due to the delayed movement of crops.

Dupont, Colorado Fuel, Shubert Theaters, General Railway Signal, Timken Roller Bearing and Case Threshing machine all recorded substantial gains.

The closing was firm. A small amount of stock available for speculative purposes caused remarkable advances among ordinarily inactive shares when moderate purchasing orders were executed in late dealings. Warren Brothers rushed up 10 points and Reynolds Tobacco "B", United Drug, Wilson & Co. preferred, and Kelly Springfield 8 per cent preferred also made noteworthy gains. Total sales approximated 2,230,000 shares.

LOCAL STOCKS

	Par.	Bid.	Ask.
National Banks—			
Diamond National	100	405	.....
Exchange National	100	98	.....
Keystone National	100	230	.....
Monongahela National	100	335	.....
Union National	100	410	.....
Trust Companies—			
Colonial Trust	100	.....	260
Dollar Savings & Trust	100	455	.....
Fidelity Title & Trust	100	415	.....
Peoples Savings & Trust	100	525	.....
Pittsburg Trust	100	245	.....
Miscellaneous—			
Am. Vitrified Products	50	20	.....
Arkansas Natural Gas	10	9¼	9½
pfd. Class	25	15¼	.....
Allan-Klaer pfd.	100	104	.....
Consolidated Ice pfd.	50	50½	.....
Devonian Oil	10	.....	10
Dixie Gas Utilities		5	.....
Dixie Gas Utilities pfd.	100	85	86
Harbison-Walker Refract.	100	148½	.....
Hark.-Walk. Refract. pfd.	100	110	.....
Independent Brewing	50	.....	2½
Jones & Laughlin pfd.	100	120	.....
Lone Star Gas	25	47½	48
Mar. Drug Stores			2
Nat. Fireproofing pfd.	50	.....	20
Oklahoma Nat. Gas ctfs.		22	22½
Penn-Federal		3¼	.....
Pittsburgh Brewing pfd.	50	.....	10
Pittsburgh oil & Gas	5	.....	3½
Pittsburgh Brew. & Bott.		20	.....
Pittsburgh Steel Foundry		28	29
Pittsburgh & Lake Erie	50	105½	.....
Standard Refinery Mfg.	25	32½	34
Union Storage	25	42	.....
United States Glass	25	11	.....
Waverly Oil "A"		.....	41½
Bonds—			
Pittsburgh Brewing 6s		99	.....
Pittsburgh Coal Gen. 5s		.....	100½

Sales on the Exchange.

	Shares	Price.
Pittsburgh Brew. & Bott.	100	at 20
Do.	100	at 20
Do.	10	at 20
Do.	50	at 20½
Do.	50	at 20½
Do.	50	at 21
Do.	100	at 21
Do.	50	at 21
Do.	50	at 21
Do.	50

PITTSBURGH SCREW & BOLT REACHES NEW HIGH

NEW YORK BOND MARKET

NEW YORK, Aug. 29.—Bond prices continued to rule at high levels in today's market, although volume of trading was again decidedly small. Aside from easy money conditions, there was little in the financial situation to support quotations, and yet many issues were at, or just under their high figures for the year.

A few convertible issues were attractive to traders, but the movement of such liens was much less active than in several sessions. Southern Pacific 4s were in the van of this group, changing hands in rather small amounts around their 1927 high of 90⅝. Erie "D" 4s were fractionally higher.

General Motors Acceptance 6s changed hands in moderate amounts just under their best price, but transactions elsewhere were rather widely scattered. High grade railway mortgages appeared to be at a practical standstill.

The foreign group had for its feature a point jump in Berlin elevated 6½s, which sold as high as 97⅜, a new peak price. Italian 7s were also bought in moderate demand around 103, about midway between the high and low levels of the year.

United States government securities were dull.

NEW YORK, Aug. 29. (AP) Transactions on the bond section of the New York Stock Exchange today were as follows. Sales are listed in sales column. United States bonds in coupon and registered section of the list:

U. S. GOVERNMENT BONDS

Sales		High	Low	Last
1	Liberty 3½s	102 17		
1	Liberty 1st 4s	101	101	101
1	Liberty 1st 4½s	101	101	101
17	Liberty 2d 4s	101	101	101
1	Liberty 2d 4½s reg	101	101	101
14	Liberty 2d 4½s	101 21	101 21	101 21
5	Liberty 4th 4¼s	104	104	104
2a	Liberty 4th 4¼s reg	103 27	103 27	103 27
1	Treasury 4½s 47-52	109 24	109 24	109 24
1	Treasury 4s 44-54			

CORPORATION BONDS

Sales		High	Low	Last
1	Adams Ex col tr 4s	91	91	91
2	Ala & Vicksburg 5s	104½	104½	104½
3	Am Ag Ch 1st 5s	102½	102½	102½
2	Am Ag Ch deb 5s	102½	102½	102½
3	Am Sugar Ref 6s	104½	104½	104½
1	Am Tel & Tel 5½s	104	104	104
8	Am T & T col 5s	104	104	104
3	Am T & T col 4s	104	104	104
2	Am W W & E 6s	100	100	100
2	Am W Wkspr 5s '47	92½	92½	92½
14	Anaconda C To 7s	108½	108½	108½
2	Anaconda C To 5s	104½	104½	104½
23	Ariz E P 1st 6s	104½	104½	104½
1	Atlan C L 1st 6s	110	110	110
3	Atlantic Ref deb 5s	102	102	102
8	B & O 6s '29	101½	101½	101½
1	B & O 1st 5s	104	104	104
1	B & O ref 4½s	104	104	104
1	B & O 5s D '60	104	104	104
3	B & O ref 4½s	100	100	100
1	B & O gold 4s	96	95½	96
3	B & O 5s S W '50	104½	104½	104½
1	Bangor & Aroos 4s	91	90½	91
1	Barnsdall 5s '66	97½	97½	97½
1	Beaver Val 1st 4½s	101½	101½	101½
2	Bell Tel Pa 1st 5s	104½	104½	104½
1	Bell Tel Pa 5s C	104½	104½	104½
1	Beth Steel con 5s A	104	104	104
1	Beth Steel con 5½s	105½	105½	105½
1	Beth Steel 1st 5s '42	104½	104½	104½
1	Beth Steel 1st 5s '36	104½	104½	104½
3	Buffalo Gen El 5s	104½	104½	104½
2	Buff R & P con 4½s	97½	97½	97½
1	Bush Term Bldg 5s	103½	103½	103½
1	Can Nat Ry 4½s '54	97½	97½	97½
8	Can Nor Ry 6s	114½	114½	114½
7	Can Nor 4½s	99½	99½	99½
2	Can Pac 4½s	103½	103½	103½
1	Can Pac deb 4s	94½	94½	94½
1	Cent of Georgia 6s	102½	102½	102½
1	Cent Leath 1st 6s 'a1	103½	103½	103½
1	Central Pac 5s	103½	103½	103½
1	Cent Pac gtd 5½s	99	99	99
1	Chesapeake Corp 5s	104½	104½	104½
1	Ches & O ref 4½s	104½	104½	104½
1	C B & Q rfg 5s A	104½	104½	104½
2	C B & Q 4½s '77	100	100	100
1	C B & Q 4s III div	97	97	97
1	C B & Q 4s '58	101½	101½	101½
1	Chi & Alt R'ways 5s	72½	72½	72½
1	Chi & Erie 1st 5s	101	101	101
1	Chi I & L 1st 5s '66	101	101	101
1	Chi Ind & Louis 6s	104½	104½	104½
1	Chi Jct Ry & U S Y 5s	104½	104½	104½
1	Chi Mil & St P 5s A	104½	104½	104½
1	Chi Mil & St P 5s '75	104½	104½	104½
1	Chi Mil & St P 5s '30	104½	104½	104½
1	Chi Mil & St P 4½s	104½	104½	104½
1	Chi Mil & St P 4s	104½	104½	104½
1	Chi Mil & St P 4s '89

MILLICENT SETS DATE

TO WED IN OCTOBER

Millicent Rogers, the former Countess Salm, will marry her tall, romantic-looking Argentine, Arturo Peralta Ramos, in October, according to friends of the Rogers family. Southampton's fashionable colony is all astir over the second venture into matrimony of the heiress to the John Rogers oil millions.

JUVENILE COURT WARDS VANISH IN BRADDOCK

William and Christopher Wilson, of Braddock, said to be wards of Juvenile Court, disappeared early yesterday from the home of Mrs. Lucy Batterson, 5044 Mervin street, the woman reported to county detectives. The boys had been placed in Mrs. Batterson's charge by Juvenile Court officers, she told the detectives.

DIED

BEADLING—On Saturday, August 27, 1927, at 5:30 a. m., at his late residence, Shady Run avenue, Castle Shannon, THOMAS H. BEADLING, beloved husband of Jane Beadling (nee Elliott), in his 69th year.
Services at the First Presbyterian Church, Popular avenue, Castle Shannon, on Tuesday, August 30, at 2:30 p. m. Remains may be viewed at the church one hour previous to time of services. Friends of the family and members of Progressive Lodge No. 487, K. of P., Welcome Council No. 134, Jr. O. U. A. M., are respectfully invited to attend. Interment in Mt. Lebanon Cemetery.

BERTRAM—On Saturday, August 27, 1927, at 2:40 a. m., LAWRENCE A. BERTRAM, husband of Mary Horner Bertram, aged 51 years.
Funeral from his late residence, 401 Sample street, Millvale, on Tuesday, August 30, at 8:30 a. m. Requiem high mass at St. Ann's Church at 9 o'clock. Friends of the family and members of the G. B. U. are respectfully invited to attend.

BROCKWAY—On Sunday, morning, August 28, 1927, at 11:45 o'clock, CHARLOTTE BROCKMAN, wife of Arthur L. Brockway.
Services private at the Home of T. B. Moreland Company, Negley Highland avenue, at Roger street, East End, Tuesday morning at 11 o'clock.

BYRNES—On Sunday, August 28, 1927, at 9:15 a. m., JOHN H. BYRNES, husband of Margaret Byrnes (nee Horan).
Funeral from the family residence, 904 Beech avenue, North Side, on Wednesday, August 31, at 9:30 a. m. Solemn requiem high mass at St. Peter's Church at 10 o'clock.

CAMPBELL—On Saturday, August 27, 1927, at 12:55 p. m., THOMAS CAMPBELL, in his 81st year.
Services at the residence of his son, Thomas B. Campbell, 5th Ravenna avenue, Lincoln, on Tuesday afternoon at 2 o'clock. Interment private.

CONDON—On Saturday, August 27, 1927, at 4:25 a. m., MICHAEL A. CONDON, beloved husband of Bridget Fitzpatrick Condon.
Funeral from his late residence, 724 Bellefonte street, East End, on Tuesday morning, August 30, at 9:30 o'clock, thence requiem high mass at St. Paul's Cathedral at 10 o'clock. Friends of the family are respectfully invited to attend.

DEFLEY—At Pasadena, Cal., Mrs. JULIA STEWART DEFLEY, widow of William V. Defley and mother of Mrs. John Glover and Mary Defley.
Funeral services will be held at the chapel of the Homewood Cemetery, Dallas avenue, Pittsburgh, on Tuesday afternoon, August 30, at 2:30 o'clock. Friends of the family are respectfully invited to attend.

EFLEY—On Saturday, August 27, 1927, at 9:30 p. m., at his home, 1845 Dalzell street, WILLIAM BAILEY EFLEY.
Funeral services at his late home, 1845 Dalzell street, on Monday evening, August 29, at 8:30 o'clock. Friends of the family are respectfully invited to attend. Interment at Washington, Pa., on Tuesday morning.

GLATZ—On Saturday, August 27, 1927, at 12:10 a. m., FRANK JOSEPH GLATZ, husband of Caroline Glatz (nee Hoffmann), aged 51 years, at the family home, 1111 Larkins way, South Side. Survived by his widow, three daughters, Mrs. Leo Karchauer, Miss Anna Glatz, Mrs. Joseph Mahony, and two sons, Charles and Albert Glatz, and five grandchildren.
Services on Tuesday, August 30, 1927, at 2:30 p. m. Friends of the family and members of Carnegie Lodge No. 1, I. O. O. F., and Alcazar Section No. 1 of D. of P. are respectfully invited to attend. Interment in Zimmerman's Cemetery.

GRIFFIN—On Friday, August 26, 1927, at 11:30 o'clock, MARGARET LOUISE MONGLE, beloved wife of John J. Griffin.
Funeral from the residence of her sister, Mrs. William Fallon, 5010 Verona avenue, Dormont, on Monday, August 29. Requiem high mass at St. Bernard's Church at 10 a. m. Friends kindly invited to attend. Interment private.

HALLORAN—On Monday, August 22, 1927, at 3:30 a. m., PATRICK HALLORAN, in his 84th year, husband of Mary Halloran (nee Burke).
Funeral from the family residence, Washington Pike, Elwyn, Delaware, Pa., on Wednesday morning, August 31, at 9 o'clock. Requiem high mass at St. Agatha's Roman Catholic Church, Morganville, Pa., at 9:30 a. m. Friends of the family are respectfully invited to attend. Interment in St. Agatha's Cemetery.

HAYES—On Saturday, August 27, 1927, at 11 p. m., THOMAS HAYES, husband of Mary Hayes (nee Flood), in his 57th year. Also survived by his children, Mrs. Margaret Fuhrer, Mary Hayes, and two sons, Michael and Martin Hayes.
Funeral from his late residence, 1214 Bellefonte street, East End, on Tuesday, August 30, at 9:30 a. m. Solemn high mass of requiem at St. Richard's Roman Catholic Church at 10 a. m. Friends of the family are respectfully invited to attend. Interment in Calvary Cemetery.

HAYS—On Sunday evening, August 28, 1927, at 11:15 o'clock, PHEBE W. HAYS, widow of the late T. D. Hays and formerly widow of Dr. Hamilton Hopper, aged 84 years. Late home, 1 Woodland road, East End, on Tuesday evening, August 30, at 7 o'clock. Interment private.

HENRY—On Sunday morning, August 21, 1927, at 7 o'clock, MRS. MARIALICE HENRY, widow of William Henry, in her 82nd year. Survived by three daughters, Miss Jean, Miss Ida, and Mrs. Harold Gorsuch, and one son, W. J. Henry.
Funeral services will be held at the residence of her son, 703 Washington avenue, Carnegie, Pa., on Monday evening at 8 o'clock. Interment in Union Dale Cemetery on Tuesday morning. Friends of the family are respectfully invited to attend.

HICKEY—On Monday, August 29, 1927, at 4:30 a. m., MARY HICKEY, daughter of the late James and Mary Hickey and aunt of John J. Lang.
Funeral from the family home, 1115 Chariton avenue, Brookline, on Wednesday morning, August 31, at 8:30 o'clock, thence to the Church of the Resurrection at 9 o'clock. Friends of the family are respectfully invited to attend.

HOFFMAN—On Sunday, August 28, 1927, at 4:30 a. m., HANNA McKINDLEY HOFFMAN, wife of William Guy Hoffman.
Funeral services from her late residence, 3 Rosslyn road, Rosslyn Farms, Carnegie, Pa., on Tuesday, August 30, at 2:30 p. m. Interment in Chartiers Cemetery.

HOTTING—On Saturday evening, August 27, 1927, at 10:45 o'clock, MARTIN HOWARD, son of the late Chas. and Marie Kessler Hotting.
Services at the family home, 6301 Penn avenue, East End, Tuesday afternoon at 2 o'clock. Interment private.

LIENEMANN—On Saturday, August 27, at 4 p. m., ALBERT F. LIENEMANN, beloved husband of Josephine Lienemann (nee Rivard), aged 38.
Funeral from the family home, 1685 Morningside avenue, on Tuesday, August 30, at 8:30 a. m., thence high mass at St. Regis Church at 9 a. m. Friends of the family are respectfully invited to attend.

MALONEY—On Sunday, August 28, 1927, at 5 a. m., HELEN DELANE MALONEY, wife of John B. Maloney, of 401 Chestnut street, Carnegie.
Funeral from the home of her parents, 167 Forty-fifth street, Pittsburgh, Pa., on Wednesday, August 31, at 8:30 a. m., thence high mass at St. Mary's Catholic Church, Forty-sixth street, at 9 o'clock. Friends of the family are respectfully invited to attend. Interment in Calvary Cemetery.

MANGOLD—On Sunday, August 28, 1927, at 1:30 a. m., MARY MANGOLD, husband of the late Mary Kreinick Mangold, in his 52nd year.
Funeral on Wednesday, August 31, at 8:30 a. m., from his late residence, 311 Sutton street, North Side, Solemn requiem high mass at St. Mary's Roman Catholic Church, Arch street, South avenue, at 9 o'clock. Friends of the family and members of Holy Name Society, Knights of St. George, Branch No. 2, are respectfully invited to attend.

MEALS—On Saturday, August 27, 1927, at 6:45 a. m., Dr. H. G. MEALS, husband of Grace M. Meals (nee Mitchell), father of Robert Horace and Mrs. H. F. Shuster.
Services at his late residence, 1331 Davis avenue, North Side, on Monday evening at 8 o'clock. Friends of the family and members of the North Side Board of Trade are respectfully invited to attend. Interment private. Tuesday [Butler and Altoona (Pa.) papers please copy.]

MKINNEY—On Monday, August 29, 1927, at 3:15 a. m., MARY HANNELEY MCKINNEY, widow of David D. McKinney, aged 68 years.
Funeral services at her late residence, 1151 Hillsdale avenue, Dormont, Tuesday evening, August 30, at 8 o'clock. Interment on Wednesday at Curry, Pa.

MacNAB—On Saturday, August 27, 1927, at 3:30 p. m., at the Mercy Hospital, EDEN B. MacNAB, in his 72nd year. Formerly of Carnegie, Pa.
Funeral services at the Home of W. H. Wood Company, Forbes street and Wallace place, Oakland, on Tuesday, August 30, at 2:30 p. m. Friends of the family are respectfully invited to attend.

PFEIL—On Sunday, August 28, 1927, at 1:15 p. m., HANNAH PFEIL, daughter of the late John and Caroline Pfeil. She is survived by two sisters, Mary and Margaret, and one brother, George Pfeil.
Body can be seen at H. Sammon's, 137 Negley avenue, where services will be held on Tuesday morning, August 30, at 9 o'clock. Interment private.

ROBERTS—On Saturday, August 27, 1927, at 11:30 p. m., Mrs. JENNIE L. ROBERTS (nee Cargo), beloved wife of James F. Roberts.
Funeral services at the family home, 1748 Wabash avenue, West View, Pittsburgh, Pa., on Tuesday, August 30, at 1:30 p. m.

SHAFER—On Monday, August 29, 1927, at 4:45 a. m., MARY ETTA M. CHAFFIN, beloved wife of Edward H. Shafer, in her 59th year.
Funeral services at her late residence, 931 Kingsley street, Mt. Washington, on Wednesday, August 31, at 2:30 p. m. Friends of the family and members of Ada Chapter No. 14, O. E. S., and Pittsburgh Homeland No. 65, Daughters of Malta, are respectfully invited to attend. Interment in Mt. Lebanon Cemetery.

SHOOK—On Saturday, August 27, 1927, at 7 a. m., HENRY SHOOK, husband of Sarah Virginia Jarrett Shook, in his 80th year. Survived by his wife, two daughters, Mrs. Charles Kirk and Mrs. Harry Shook, and one son, Mrs. Curtis McIntosh, 9 grandchildren and 2 great-grandchildren.
Funeral services Tuesday at 2 p. m. at the family home, 1941 Brownsville road, Mount Oliver. Interment in the Jarrett family lot, Homestead Cemetery. Friends of the family are respectfully invited to attend. Interment in South Side Cemetery.

SLATER—On Monday, August 29, 1927, at 2:30 p. m., KATE D. SLATER (nee Jones), wife of Daniel J. Slater of 1211 Maryland avenue, Oakmont, Pa.
Funeral services at St. Thomas' Methodist Episcopal Church, Delaware avenue, Oakmont, Wednesday afternoon, August 31, at 2 o'clock.

STAHLMAN—Suddenly, on Saturday, August 27, 1927, at 11:45 p. m., QUINCY TROTTER STAHLMAN, husband of Nora Hammerquist Stahlman, aged 51 years.
Funeral services at the residence of his son, J. S. Stahlman, 716 Rose avenue, McKeesport, Pa., on Monday evening, August 29, at 8 o'clock. Interment private Tuesday morning.

WEIR—On Sunday, August 28, 1927, at 10:30 o'clock, MARTIN WEIR, aged 70 years, husband of Mary Weir, and father of Mrs. Thomas Dunbar, Mrs. Joseph Hoffman, Mrs. Frank Hoffman, Mrs. Edward Hoffman, Mrs. Joseph Hoffman, Mrs. Joseph Hoffman, Mrs. Joseph

DUMB DORA — An Insult To Dora

DAD, IF I MARRIED SIR RODNEY, THE EARL OF RUCKETT ON THE ROCKS, WOULD MY TITLE BE EARLESS DORA?
WHY, NO - YOU'D BE AN EARLETTE - OR WAIT - NO, I GUESS YOU'D BE AN EARLINA!
ROD, TELL ME, IF I MARRIED YOU WHAT WOULD I BECOME?
IF YOU WERE SO FORTUNATE AS TO MARRY ME - YOU WOULD BECOME A 'LADY"!!
IS THAT SO? WELL, I'LL HAVE YOU KNOW I'VE BEEN A LADY ALL MY LIFE!!
© 1927 Premier Syndicate, Inc. Great Britain rights reserved.
8-29
CHIC YOUNG

BARNEY GOOGLE AND SPARK PLUG — Can Barney Qualify?

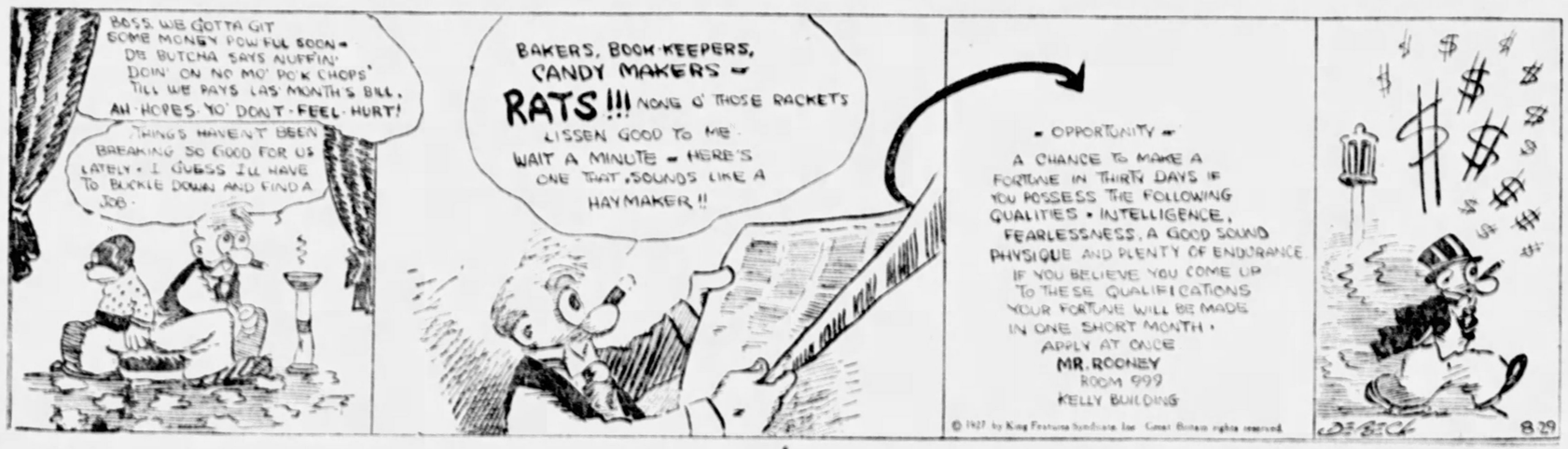
BOSS WE GOTTA GIT SOME MONEY POW'FUL SOON - DE BUTCHA SAYS NUFFIN' DOIN' ON NO MO' POK CHOPS' TILL WE PAYS LAS' MONTH'S BILL. AN HOPES YO' DON'T FEEL HURT!
THINGS HAVEN'T BEEN BREAKING SO GOOD FOR US LATELY - I GUESS I'LL HAVE TO BUCKLE DOWN AND FIND A JOB.
BAKERS, BOOK-KEEPERS, CANDY MAKERS - RATS!!! NONE O' THOSE RACKETS LISSEN GOOD TO ME WAIT A MINUTE - HERE'S ONE THAT SOUNDS LIKE A HAYMAKER!!
- OPPORTUNITY - A CHANCE TO MAKE A FORTUNE IN THIRTY DAYS IF YOU POSSESS THE FOLLOWING QUALITIES - INTELLIGENCE, FEARLESSNESS, A GOOD SOUND PHYSIQUE AND PLENTY OF ENDURANCE IF YOU BELIEVE YOU COME UP TO THESE QUALIFICATIONS YOUR FORTUNE WILL BE MADE IN ONE SHORT MONTH - APPLY AT ONCE MR. ROONEY ROOM 999 KELLY BUILDING
© 1927 by King Features Syndicate Inc. Great Britain rights reserved.
B 29

THE NEBBS — Ain't Liable

WHAT DO YOU MEAN HAVING A MAID COME TO MY ROOM AT 11 O'CLOCK AND TELL ME THAT IF I WANT MY ROOM MADE UP I'LL HAVE TO GET OUT OF BED AND THE IMPERTINENT THING SAID 'THIS IS A HOTEL NOT AN UNDERTAKING ESTABLISHMENT - YOU'VE GOT TO GET UP SOMETIME.'
OH I'M SO SORRY MRS. STAMM.
MRS STAMM, YOU MUST FORGIVE US FOR THE MISTAKES OF OUR SERVANTS - YOU UNDOUBTEDLY HAVE MANY SERVANTS, BEING A LEADER OF SOCIETY, AND CAN UNDERSTAND - WE WANT YOU HAPPY HERE AND I, PERSONALLY, SHALL LOOK TO YOUR COMFORT AND HAPPINESS.
DID YOU HEAR THAT? THERES A DIPLOMAT - LOOK HOW PLEASED SHE LOOKS NOW AND SHE ISN'T A SOCIETY LEADER AND I DON'T THINK SHE HAS OVER ONE MAID - HE PUT THAT IN TO PLEASE HER
I GAVE HIM A CHANCE TO GO STRAIGHT AND DID BOTH OF US A GOOD TURN - I'VE GOT A GOOD MAN AND HE'S GOT A GOOD JOB.
HE MIGHT GO STRAIGHT - A LEOPARD MIGHT CHANGE HIS SPOTS - A CAT MIGHT MAKE A GOOD STEP-MOTHER TO A FLOCK OF ORPHAN MICE AND A HUNGRY WOLF MIGHT SHOW A NICE FAT LOST LAMB THE WAY BACK TO THE FOLD BUT IT AIN'T LIABLE
8.29
(Copyright, 1927, by The Bell Syndicate, Inc.) Trade Mark Reg. U. S. Pat. Office

THE BUNGLE FAMILY — A Fly in the Rubber Fender Business

MR. LOUIE WEENER WHO MATERIALIZED HIS EMPLOYER'S DREAM OF RUBBER FENDERS, CONTINUES TO GUARD HIS SECRET PROCESS, AND ONLY LOUD VOICES IN THE OFFICE PROVE THAT THIS IS ONE OF BUNGLE AND COMPANY'S BUSY DAYS.
LISTEN, LOUIE, DO YOU REALIZE HOW I FEEL WHEN I DON'T KNOW HOW MY OWN FENDERS ARE MADE? THINK! IS THAT SERVICE TO AN EMPLOYER? I'LL ILLUSTRATE. IF I OWN A RIVER OR A LAKE AND YOU CAUGHT A FISH THERE, WHO OWNS THE FISH? WHY! DO! YOU ADMIT THAT, DON'T YOU? OF COURSE YOU DO! WELL...
WHAT HAS CATCHING A FISH GOT TO DO WITH AN IDEA I GOT OUT OF MY OWN BRAIN?
LISTEN LOUIE! CONCENTRATE. YOU CLAIM TO HAVE BRAINS. ALL RIGHT, USE THEM FOR ONE MINUTE WHILE I TALK. LETS TAKE ANOTHER EXAMPLE..... LET ME THINK WHAT WAS I GOING TO SHOW YOU...?
WHY NOT TAKE MY IDEA THAT I EXPLAINED AT LEAST A HUNDRED TIMES. IF I FIND A $5 BILL I'M SUPPOSED TO HAND IT TO YOU, EH?
LISTEN, LOUIE THE TROUBLE WITH YOU IS THAT YOU'VE GOT A ONE TRACK MIND AND THERE'S ALWAYS A COUPLE OF WASHOUTS ON IT. LET'S GET DOWN TO BRASS TACKS. WILL YOU LET ME TALK FOR AWHILE?
SURE! I'M GOING TO GET SUPPER. YOU CAN TALK WHILE I'M GONE.

LITTLE PAL — Buddy Struck Too Hard

JUST KIDS — Experienced at Such Tasks

NOW I WANT YOU TO BE VERY POLITE WHEN YOU HAVE DINNER AT THE DOLAN'S AND SAY SOMETHING NICE ABOUT THE FOOD - IT'LL BE AWFUL PERLITE!
HERE'S MUSH FOR DINNER - MOM!
DO YOU WANT ME TO CUT YOUR MEAT FOR YOU BEFORE I SIT DOWN - MUSH?
NO THANK YOU - MISSUS DOLAN - LOTS OF TIMES WE HAVE MEAT AT HOME JUST AS TOUGH AS THIS!
© 1927, by King Features Syndicate, Inc. Great Britain rights reserved.
B-29
ALEXANDER

COK-COOS by Ted Cook

(Copyright, 1927.)

Aunt Bella's advice: "If you've quarreled with your sweetie, don't worry — she'll soon make up."

* * *

BULL-ETIN

(Paris Dispatch)

"When asked if Madame Lupescu was the red-haired woman at the second-story window of Prince Carol's villa, standing visible from the street, the majordomo at the door replied to correspondents, "Madame Lupescu? Who is Madame Lupescu?"

* * *

Screen title:

Only that the Duke happened to have a floating kidney he would have drowned.
—R. BEERS LOOS.

I know a damsel called Nell
Who looks like a dizzy dumbbelle,
But she lives like a queen,
Drives a swell limousine—
Which shows that you never can tell.

W. M. W.

* * *

If art is an escape from life, then it explains why Chicago keeps insisting it is America's art center.

* * *

Moronia thinks a stop watch is something you carry when you go automobile riding.

* * *

EMBARRASSING MOMENTS

Dear Aunt Bella—

As I was reading my newspaper the other morning, my glass eye dropped out and rolled upon the floor where my young son was playing marbles. The next afternoon imagine my embarrassment when a friend informed me that I was wearing a marble with an American flag instead of my glass eye.

—Sid Cohen.

MAURINE TRIES TO SHUSH COUSIN ROY

Panther-Man's Temperature Reaches High Mark — Review of "Maurine."

Roy

Today we stagger to **page 150** and find Maurine still **seated on the poison oak in the forest—her** ears fluttering slightly as **orphan Cousin Roy** asks her to **be his bride.** If you are a **subscriber** to this paper, you already **know that Maurine** really loved **Vivian Dangerfield,** and **Vivian loved her.** But **Helen Trevor, Maurine's house guest, was so goofy** over Vivian that **Maurine as a matter of common courtesy,** smothered her own desires.

Maurine speaks—

Roy's form was like a **panther's** in its grace,
So lithe and supple and **of medium** height,
And garbed in all the **elegance of** fashion,
His large black eyes were **full of** fire and passion,
And in expression fearless, **firm** and bright.
His hair was like the **very deeps** of night,
And hung in raven clusters 'round a face
Of dark and flashing **beauty. As** I gazed
Upon the handsome face to me upraised,
I could not help but say, **"Oh,** foolish boy!
Why did you shatter my delusion, Roy,
By turning to a lover? Why indeed?"

(Continued Tomorrow)

* * *

Children in arms are not admitted.

* * *

FAMOUS LAST WORDS

Good morning, Mr. Mussolini. You look like the Duce!

Just Like a Man

SAY, Y' KNOW WHAT WE OUGHTA DO? WE OUGHTA BUILD US AN AIRPLANE
WOT?
SURE, THEN WE COULD FLY ALL OVER THIS DESERT AN' SEE WHAT IT LOOKS LIKE
IT CAN'T BE DONE
BETWEEN YOU AND ME WE OUGHTA HAVE ENOUGH INGENUITY TO BUILD ONE
HOW Y' GONNA BUILD AN AIRPLANE CUTA ROCKS AND SAND?
- THAT'S WHERE THE INGENUITY COMES IN
8-29

Dumb-Bells

NEVER TOOK A THING.

Applicant—You said I worked in a bakery where I was?

Madam—Then you're exposed, my dear. It's easy to see that you're an honest girl.

A SAFEGUARD.

Ted—Will you love me if I give up all my bad habits?

Jane—But I keep on.

Policeman—Did you get his license number, Mabel?

Mabel—Yes, sure. It is I painted it on so he could read one.

BIG PARDON.

Judge—How much are the grapes? (to Clerk—Say, you're a little short this week.

Clerk—Sir, I'll call the manager.

DELICATE WORK.

Little Boy—Why do you have to keep yourself in such a wild dust?

Circus Lady—My job is to stand against the wall while my husband throws knives all around me.

ELLA CINDERS — The Captain's Sentence

The captain captured Ella and Blackie as stowaways—and Ella captured the Captain and crew with a pie—
THE CAPTAIN JUST SENT FOR US—I'M AS NERVOUS AS A FAT WOMAN WEIGHING HERSELF—I HOPE HE'S IN GOOD HUMOR!
YES—SUPPOSE YOU THINK UP SOMETHING THAT WILL SOUND FUNNY TO HIM!
WELL, YOU TWO, YOU NEEDN'T THINK I'VE FORGOTTEN YOU'RE STOWAWAYS, AND I'VE FINALLY DECIDED WHERE YOU REALLY GET OFF!
OGEEGOSH!
PLEASE—HAVE A HEART! HAVE TWO HEARTS, REMEMBER THE DAYS WHEN YOU WERE DOWN TO HARD PAN AND HARDER PANNING, WHEN YOU WERE ONLY THIRD MATE ON A ROWBOAT! DON'T DO ANYTHING THAT I'LL BE SORRY FOR!
Reg. U. S. Pat. Off. Copyright 1927, by Metropolitan Newspaper Service
I SENTENCE YOU TO AN INDETERMINATE TERM IN THE GALLEY AT HARD LABOR WITH A BISCUIT-CUTTER TO MAKE THE PUNISHMENT FIT THE CRIME! AND WE WILL BE MOVED TO CLEMENCY ONLY BY THE DEGREE IN WHICH YOU SUCCEED IN OVER-FEEDING EVERYONE ON THIS SHIP!
OH—THANKS! I'LL START WORKING MY SENTENCE OUT ON MY LITTLE BROTHER FIRST!

THE GUMPS — Lost and Found

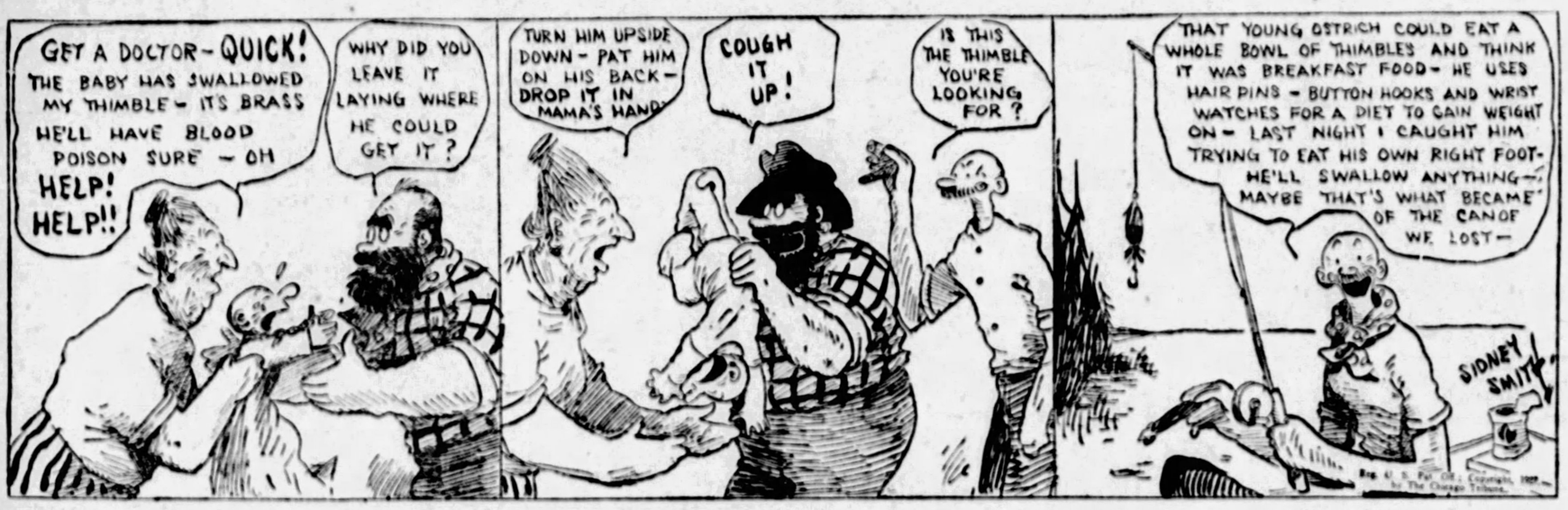
GET A DOCTOR—QUICK! THE BABY HAS SWALLOWED MY THIMBLE—IT'S BRASS HE'LL HAVE BLOOD POISON SURE—OH HELP! HELP!!
WHY DID YOU LEAVE IT LAYING WHERE HE COULD GET IT?
TURN HIM UPSIDE DOWN—PAT HIM ON HIS BACK—DROP IT IN MAMA'S HAND!
COUGH IT UP!
IS THIS THE THIMBLE YOU'RE LOOKING FOR?
THAT YOUNG OSTRICH COULD EAT A WHOLE BOWL OF THIMBLES AND THINK IT WAS BREAKFAST FOOD—HE USES HAIR PINS—BUTTON HOOKS AND WRIST WATCHES FOR A DIET TO GAIN WEIGHT ON—LAST NIGHT I CAUGHT HIM TRYING TO EAT HIS OWN RIGHT FOOT—HE'LL SWALLOW ANYTHING—MAYBE THAT'S WHAT BECAME OF THE CAN OF WE LOST—
SIDNEY SMITH

MOON MULLINS — Out at Home

I HAVE A BIG NOTION TO KNOCK YOUR BLOCK OFF, SIR. PERHAPS YOU ARE NOT AWARE OF THE FACT MR. MULLINS, BUT YOU WERE THE INDIRECT CAUSE OF MY LOSING MY JOB BUTTLING FOR MR. HOWL—
LISTEN, HAWKINS—WASN'T I A GUEST OF OLD MAN HOWL'S FOR THREE WEEKS? WELL, ME AND HIM ARE AS THICK AS PEA SOUP—I'LL GO UP AND SPEAK A GOOD WORD FOR YOU MYSELF AND GET YOU YOUR JOB BACK.
HELLO, BOY SCOUT—RUN TELL MR. HOWL I'M HERE AND I WANT TO SEE HIM PERSONALLY.
VERY GOOD, SIR—AND WHO SHALL I SAY 'IS CALLING, SIR?
MR. MULLINS? BY JOVE, SIR—THIS WILL BE A BIT AWKWARD—
AWKWARD! WHADDYA MEAN AWKWARD?
IF YOU WILL PARDON MY SAYING SO, SIR—YOU ARE THE GENTLEMAN MR. HOWL GAVE ME ORDERS TO THROW OUT IF YOU CAME AROUND HERE, SIR—
Wilcox

MINUTE MOVIES — By Ed Wheelan

(All rights protected by The George Matthew Adams Service—Trade Mark Registered U. S. Patent Office.)

STATION WMMS
DIRECTOR ART HOKUM AT THE "MIKE"
FOLKS, I REGRET TO ANNOUNCE THAT THE GREAT SERIAL SCHEDULED TO BE RELEASED BY US THIS WEEK, HAS BEEN UNAVOIDABLY DELAYED!
IN THE FIRST PLACE, ED WHEELAN HAS BEEN TRYING TO SIGN UP A NEW STAR IN TIME TO HAVE HIM APPEAR IN THIS CYCLONIC PICTURE!!
NOW, IF ANY OF YOU HAVE EVER TRIED TO SIGN UP A MOVIE STAR YOU CAN APPRECIATE THE ALMOST INSURMOUNTABLE DIFFICULTIES WITH WHICH OUR EFFORTS HAVE BEEN ATTENDED! HOWEVER, FOLKS, THE FINAL CONFERENCE WILL BE HELD TO-DAY!!
MR. WHEELAN IS HOPEFUL THAT THE OUTCOME WILL BE SATISFACTORY NOT ONLY TO THE PARTY OF THE FIRST PART, BUT ALSO TO THE PARTY OF THE SECOND PART—NOT TO MENTION THE REPUBLICAN PARTY AND THE DEMOCRATIC PARTY!
I CANNOT TELL YOU MORE AT THIS TIME—WE DO NOT CARE TO MAKE THE ACTORS NAME PUBLIC UNLESS HE SIGNS WITH US! HE WILL RECEIVE ENOUGH PUBLICITY THEN!!
TO-MORROW WILL TELL THE TALE—BUT NO MATTER WHAT THE OUTCOME IS, WE WILL PRESENT NEXT WEEK THE SUPREME THRILLER OF ALL TIME "THE GREAT AIR MAIL MYSTERY"—I THANK YOU—THIS IS STATION WMMS, WHEELAN'S "MINUTE MOVIES" STUDIO, SIGNING OFF UNTIL FURTHER NOTICE!!
8-29

SNOODLES — Tire Trouble

I GETH SO!
ARE YOU ON, LOOIE?
OOPS!
LE'S PERTEND YER TH' SPARE TIRE, GIMME A POOSH!
NEED A NEW TIRE!!
VULCANIZIN'!
TH' FELLA WHO ALWAIZ HANGS BEHIND IS TH' FELLA WHAT GETS TH' BUMPS.
IT PAYS TO STAY OUT IN FRUNT!
SNOODLES

LITTLE JIMMY — Static

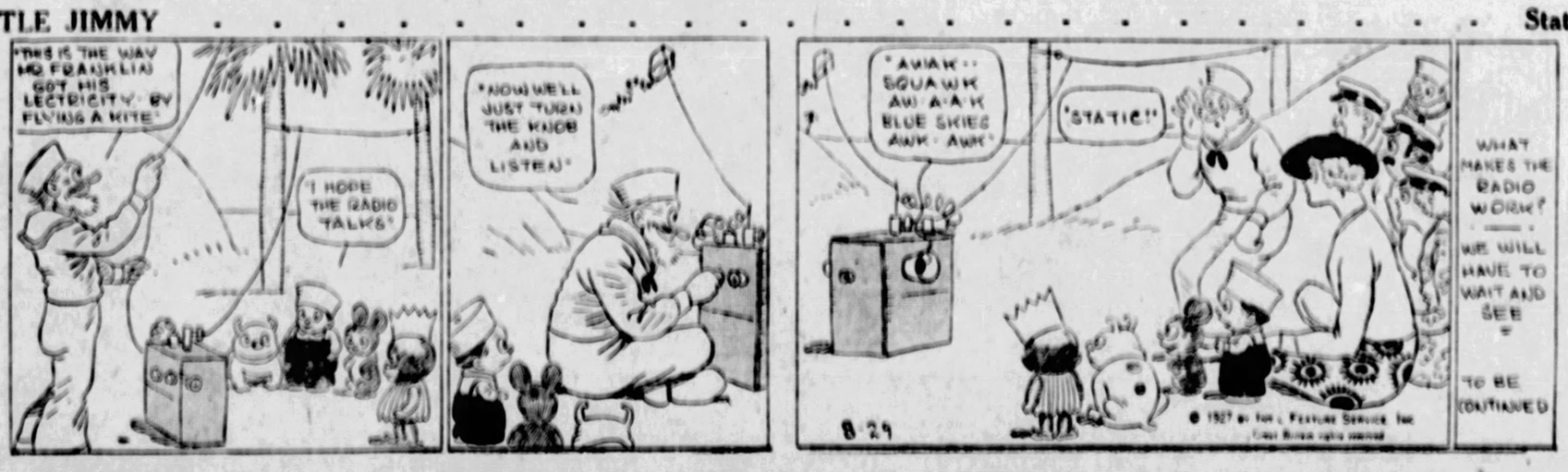
"THIS IS THE WAY BENJAMIN FRANKLIN GOT HIS LECTRICITY—BY FLYING A KITE"
"I HOPE THE RADIO TALKS"
"NOW WELL JUST "TURN" THE KNOB AND LISTEN"
"AVIAK" SQUAWK AW-A-A-K BLUE SKIES AWK-AWK"
"STATIC!"
WHAT MAKES THE RADIO WORK?
WE WILL HAVE TO WAIT AND SEE
TO BE CONTINUED
8-29
© 1927 by Int'l Feature Service Inc

BUGS BAER Says

By ARTHUR "BUGS" BAER.

AND, boy, how he travels.

After having seen Mayor Jimmy Walker dashing between his ever-blooming lapels, England now has an idea of how the Prince of Wales should dress.

ARTHUR "BUGS" BAER.

Jimmy has met all the mayors of England, Ireland and Scotland and has defeated them without opening more than one trunk.

The lord mayor of Lond[illegible]orted to unfair competition when he [illegible]rse-blanket studded with royal conf[illegible]d imperial explosives.

But Jimmy evened up that contest by letting out a reef in his spats and crowding polka dots into his necktie.

We will say one thing for Jimmy. He is putting up a great fight, even though he has been outweighed by every mayor he has met.

The mayor of Southampton was 10 stone heavier than our James. A stone is 14 pounds. But New York's battling bantam whipped him without shedding his dressing robe.

Possibly, that dressing robe had something to do with the victory. It is a silk bungalow apron spangled with heliotrope sunburst and California ramblers.

It is the most gorgeous Mother Hubbard that Father Hubbard ever wore. Europe has been dazzled by that multi-colored male kimono. England couldn't object to Jimmy parading around in a dressing robe so long as the rules permit Scotch regiments to march east and west in kilts.

England was disappointed because Jimmy bowled over competition. The folks were hoping to see what the mayor had in those other 56 trunks.

Berlin was easy because Berlin thinks that all mayors have baggy knees and balloon vests. All Jimmy had to do was to snap his cuffs in Germany and another victory was chalked up.

It will not be so easy in Paris, but Jimmy still has 56 trunks and an unexplored high hat in reserve.

He has corrected the erroneous impression of clothes established by the Prince of Wales. The only royal robes we have in America are dressing gowns and Turkish towels.

You notice that Jimmy has not resorted to a monocle. When he wants to see anything he uses a telescope.

In the meantime, for Jimmy's homecoming, the steps of City Hall will be put on a tugboat and carried out to the liner at Quarantine. This will enable James to make his welcoming speech to himself without getting out of bed.

Copyright, 1927, by N. Y. American, Inc.

Today's Cross-Word Puzzle

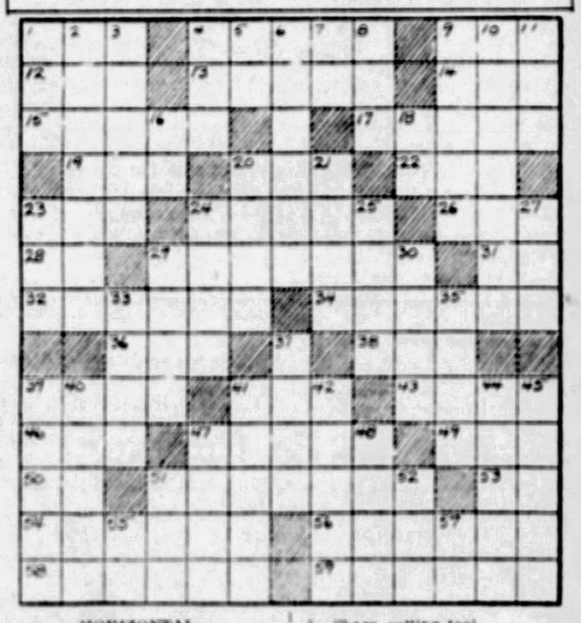

HORIZONTAL.

1—Who is queen of the fairies?
4—Divided herwise into an even number of parts.
9—Who wrote "Annabelle Lee"?
12—The armpit.
13—Gone forth.
14—Who is the goddess of retribution?
15—In what African country are many of the scenes of H. Rider Haggard's novels laid?
17—Hesitate.
18—Lair.
20—What snake is said to have caused Cleopatra's death?
22—Are women allowed to vote in every state of the Union?
23—Unusual.
24—Pseudonym.
26—Station (abbr.).
28—Prefix: two.
29—Of what was Benedict Arnold accused?
31—Short for Edward.
32—What is the general name of the group of islands to which the Meiorcas belong?
34—Wife.
36—Who is the Roman goddess of agriculture?
38—Undermine.
39—What god gave his name to the month of March?
41—Who traveled through India with a lama from Tibet in a celebrated novel by Kipling?
43—Who lost a fabled race to a tortoise?
46—Short for Abraham.
47—Plant of the water-lily family.
49—The sun.
50—Egyptian hawk-headed god.
51—What was a member of a certain political body flourishing in England during the rule of Cromwell called?
53—Chinese name.
54—What were the games held once every four years at Actium called?
56—Wore away.
58—What was another name of the Emperor Yoshihito?
59—Withdrew.

VERTICAL.

1—What is the chief island in the Irish Sea?
2—Who possessed the "Wonderful Lamp?"
3—Moderated.
4—Who is the supreme god of the Babylonians?
5—Sharp cutting tool.
6—What is the largest country in Europe?
7—Road (abbr.).
8—What tree is valuable for its wood in connection with archery?
9—Floors with pavement.
10—Who killed Clytemnestra?
11—Organ of hearing.
16—Indefinite article.
19—Affirmative.
20—Malt liquor (pl).
21—Go by.
23—Japanese mah.
24—What Greek god corresponds to Mars?
25—Sinks in, as a liquid.
27—Who wrote "Fables in Slang"?
29—Inclines.
30—Who survived the flood?
33—What French illustrator is noted for the hideousness of his work?
35—Poisonous Javanese tree.
37—Location.
39—What French patriot was slain in his bath?
40—Manila hemp.
41—What is the capital of Lithuania?
42—What animals are renowned for their stubbornness?
44—Propelled, as a boat.
45—Escape.
47—Who was the elder daughter of Laban and wife of Jacob?
48—Withered.
51—Chinese weight.
52—What fabled bird gave Sinbad a ride?
55—Note in scale.
57—Prefix: away from.

Herewith is the solution to Saturday's puzzle.

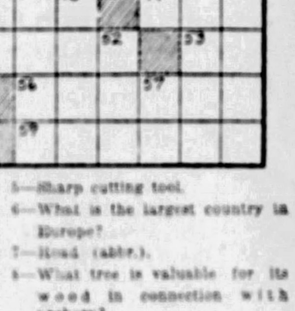

Copyright, 1927, King Features Syndicate, Inc.

OF FIRST IMPORTANCE.

Maid—I have the comb to wear in your hair.
Mistress—Never mind the comb. Find me the!

THE ONE EXCEPTION.

Roberta—I don't want to get married. Women talk too much!
Hughie—Why don't you marry a mummy?

LATE.

Stage Manager—You, you're too late. We did have a vacancy in our chorus, but—
Newcomer—I'm late?
Stage Manager—Yes, 15 years.

MISTAKEN.

Man—What an atrocious hat! You have terrible taste.
Girl—I intended you for this dance. Remember that.
Man—Don't be disinterested.

WHY PITTSBURGH IS GREAT
Has One of Country's Largest Concerns Building Small Boats

THE SUN TELEGRAPH

BE A PITTSBURGH BOOSTER
To Your Friends in Other Cities

MONDAY, AUGUST 29, 1927

Entered as second class matter at the postoffice at Pittsburgh, Pa. Established by the Pitt Publishing Company, Gazette Square, Pittsburgh, Pa. President, William Randolph Hearst; Vice-President and Publisher H. M. Bilnet; Secretary and Treasurer, A. W. Clark. Managing Editor, C. W. Danziger.

National advertising representatives—Paul Block, Inc., 247 Park avenue, New York; Century Bldg., Chicago; General Motors Bldg., Detroit; Little Bldg., Boston; Commonwealth Trust Bldg., Philadelphia.

The Associated Press is exclusively entitled to the use for re-publication of all news credited to it or not otherwise credited in this paper and also the local news published herein. All rights of re-publication of special dispatches herein are also reserved.

A Fortunate Mother

Wealth Takes Good Care of Diadem,

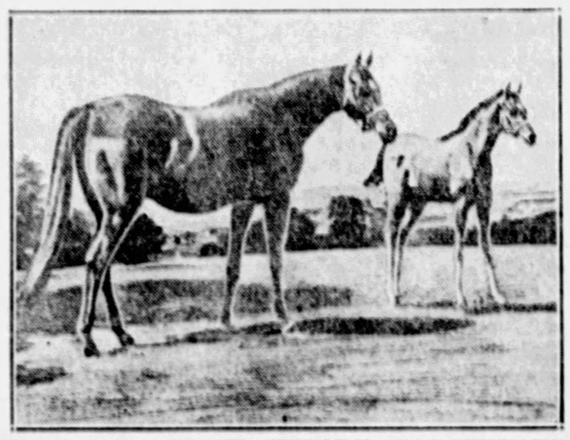

THIS IS DIADEM, GAME MARE AND FORTUNATE MOTHER

The Hon. George Lambton, who trained this beautiful thoroughbred racing mare, calls her "the best mare I ever trained."

Lord D'Abernon, owner of the mare, called her "the gamest mare that ever raced in England." She was so game that his Lordship had not the heart to withdraw her from racing early, as is usually done with valuable brood mares. He kept her racing to an extent that, according to trainers, is apt to damage the "get" of the mare, using too much of her strength for racing, not leaving enough for her offspring.

This mare was entered in 39 races, won 24, including "The One Thousand Guineas," was second eight times, third three times, "unplaced" only four times.

This mare's daughter, the beautiful filly Dian, won a big race at Ascot this year.

Other mothers, compelled to work, will learn with interest that this equine mother of the racetrack was apparently NOT injured by her long racing career.

Her colts and fillies are winning races as she did. The handsome young colt beside her is named Diadochos, and had for father the great racing horse Son-in-Law.

Observe the marvelous care that is taken of THIS mother. Beautiful pastures are kept for her and her children as they come along, one each year. Carefully chosen food is given to her. She looks forward to a happy old age, free from all possibility of worry, and knows that a career is marked out for each of her children. She doesn't even have to worry about an incompetent father for those children. Care is taken to select the BEST fathers.

Quite a contrast, you will say, between the career of this mother and the care given to her and the fate of some other mothers that live in slums in crowded cities, taking care of half a dozen or more children, doing all the work, with plenty of cause for worry.

However, we must remember that a good racing mare is valuable, and a colt may be worth a quarter of a million dollars. The average human mother has no particular value, and her children have no special value, either.

That is the way it is just now. Things may change in 500 or 1,000 years.

How to Be Cunning

Young girls who must get a husband—first, because it is the thing to do; second, because marriage is the only natural life; third, because the earth needs to be populated—will be interested in the fact that to be CUNNING means nearly always TO GET MARRIED.

Men admire beauty, they admire intelligence, they admire pink cheeks, among many other things.

But a charming young female possessing that peculiar quality described as being "cunning" has a little better chance than any other girl.

You may be beautiful and cold. You are never CUNNING AND COLD.

To be cunning is to appeal to man's foolish idea that he is woman's superior. A cunning little girl that looks up at him with modest eyes and a "oh, you great big man" expression does not remain in the matrimonial market long. She is taken home, signed up, blissfully enters into "woman's noblest career."

Of being cunning, there are at least a million ways.

Making an apron is cunning, and freckles are cunning. Hair down in braids, have boyish bob, is very cunning. There is the cunning of the simple position.

Of course, men ought to have brains enough to judge for themselves. They ought to see the beautiful soul and intellect of woman shining back of the forehead.

Therefore, the only thing to do is to be as beautiful as you can, also as "cunning" as you can.

Scalps Insured 50 Years Ago

Fifty-five years ago "scalp insurance" was in vogue in Texas, so we learn from recently disclosed records of the Lone Star state.

A policy dated in 1870 shows that one G. S. Picket, contemplating a trip into West Texas, deposited the sum of seventy-five cents for "frontier protection," or, as it was popularly known, "scalp insurance."

Benjamin Franklin carried $5,000 of life insurance, which was effective only if he lived up to a number of restrictions. Should he desire to visit a city or travel west of the Mississippi, he had to obtain permission of the insurance company and pay an extra premium.

In those days cities meant smallpox and other epidemics, and west of the Father of Waters was a land wherein food and water were scarce and the attentions of the redskins were pressing.

Mid-West Markets Lure

New Yorkers have been told by Robert J. Eustace, of Toledo, that many eastern manufacturers are decentralizing their plants.

That is, they are building branch plants in the Middle West. It is often cheaper to serve Middle Western consumers from factories located there than it is to pay the high freight rates from plants in the East.

This decentralization is a very healthy practice. It reduces the industrial congestion of the big Eastern cities and gives workmen a chance to live under more pleasant conditions in smaller communities.

The East is full of Western representatives asking for the establishment of branch plants. Eastern money and Eastern brains thus radiate out through the country, developing its industrial possibilities.

Life in an Iceberg Apartment

By T. E. Powers

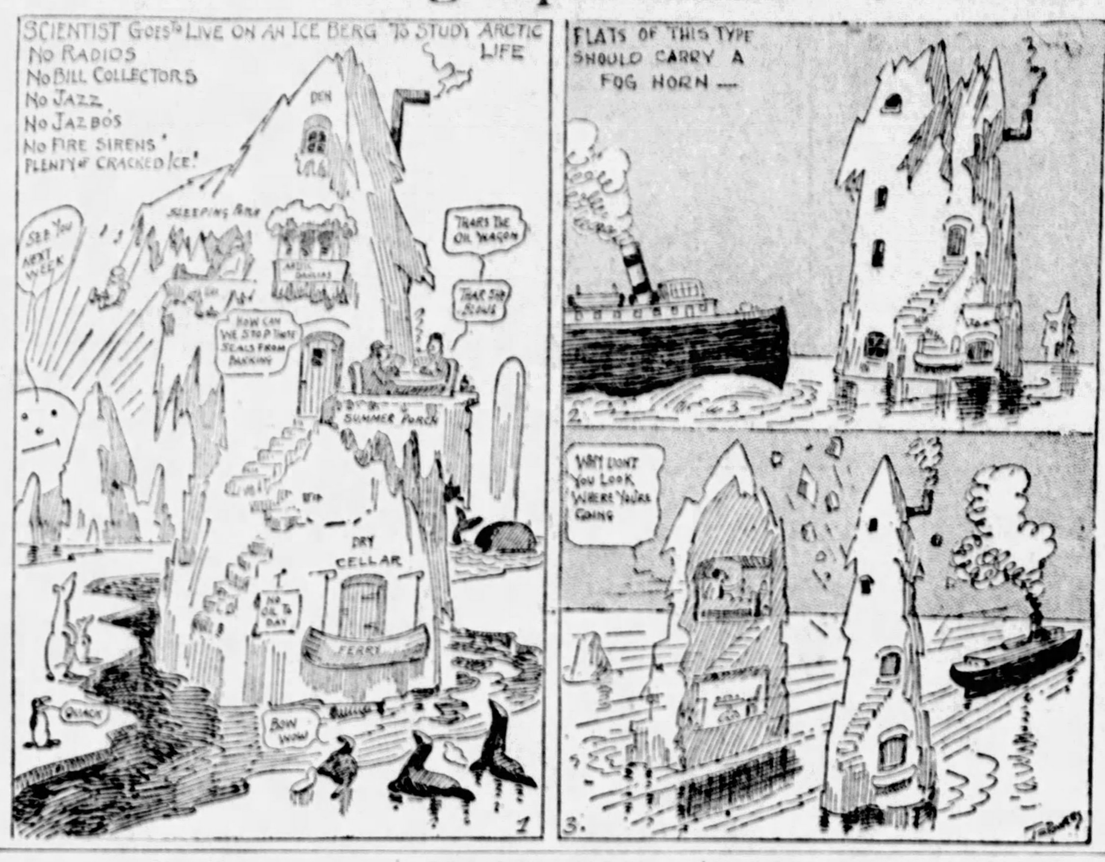

Garret P Serviss Says:

Save the Little Lives

IN THE benevolent battle of science for the preservation of the lives of children, few things appeal more powerfully to general human sympathy than the efforts, under the lead of the Pasteur Institute in Paris, to combat tuberculosis at the threshold by preventive vaccination of new-born children with the anti-tuberculous vaccine of Drs. Calmette and Guerin.

Carefully prepared statistics show that the protection afforded is not far from complete. Thus among 982 children, born of tuberculous mothers, or raised amid contagion, the mortality from tuberculosis was reduced to 1 per cent during the first one or two years after vaccination and to zero after two years, whereas among the non-vaccinated the deaths from tuberculosis were 24 per cent.

Another set of observations shows that among infants kept in contact with tuberculous mothers the mortality was only 6.6 per cent for the vaccinated against 24 per cent for the non-vaccinated. In two and a half years, ending January 1, 1927, 21,200 newborn children, born of tuberculous mothers or living in infected families were treated in France with the new vaccine, which is called the "B. C. G." and the statistical history of them since vaccination has been uniformly of the same favorable character.

This vaccine was prepared with an originally very virulent bovine bacillus. This was cultivated during 13 years in potato impregnated with beef bile, until it was so far reduced that it could no longer produce tuberculosis, but remained capable of provoking the appearance of "anti-bodies," which combat tuberculous infection. When absorbed either by way of the digestive tract, or through sub-cutaneous injection, "it confers on the animal, without the least danger, the same state of resistance to reinfection that arises from a virulent attack of the disease."

The authority of the Pasteur Institute is behind this vaccine, which is furnished by it to physicians, and experiments conducted in Italy, Greece, Rumania, Algeria, Indo-China, and the Ukraine have shown the same favorable results. Here, then, there seems to be offered by science a refuge from one of humanity's worst enemies, comparable with those afforded by the vaccines against smallpox and typhoid; and considering the overwhelming sorrow with which a tuberculous mother must contemplate the probable fate of her infant, to whom she has inadvertently conveyed a fatal infection, one would expect that such a protecting hand would be greeted with universal joy.

Science is on its way to the rescue; he who impedes it is an enemy to mankind.

(Copyright, 1927, International Feature Service, Inc.)

Do You Know That—

A microscope which gives a magnifying power of 3,500 and will show the interior organs of a tiny microbe such as anthrax was recently shown to the Royal Society in London.

The fans are a race of aborigines in equatorial Africa.

Tobacco consumption is still increasing in England. In January to June, 1924, the quantity was 73,805,768 pounds. Last year, for the same period, it had increased to 78,421,152 pounds.

The characteristic of cackling after laying an egg is one handed down from the jungle chickens. The hen, after strolling away to lay her egg, cackled to attract the attention of the rest of the flock that had wandered out of sight.

THOUGHTS OF THE GREAT—

The wisdom of the wise and the experience of the ages may be preserved by the quotation.—Isaac Disraeli.

Small things become a small man,
—Horace.

Once Overs

By J. J. MUNDY.

Don't Be a Slave

DO you appear to be out of tune with the general run of men?

Or, as a woman, do you fail to find enjoyment along the lines of most women?

Often you wish that you might relax to the point where you could enjoy yourself in doing what most folk do for amusement.

But it seems impossible.

You try to enter into the spirit of popular games.

You can't do it.

Rather than attend affairs at which only frivolity prevails, you prefer to remain at your home and enjoy what home provides.

Still you don't want to be considered "peculiar," and for that reason you often go out when you would prefer the home circle.

Do you show good judgment in this?

Your first consideration is home and family.

Possibly for the sake of furthering the interests of your family you might accept invitations to this and that and it would be really in line with the good of your home and those in it.

But if you are the only one to be consulted and your family are in accord with your ideas, why allow custom to dictate your course?

(Copyright, 1927, International Feature Service, Inc.)

Tales That Are Told

Call It a Century

MRS. GREENE — "You simply must stay with us; we're close to a beautiful old golf course."

Visitor—"How old is it?"

"I'm not so sure, but my husband can remember some one going round it in '69."—Yorkshire Evening News.

Raising the Limit

"I NOTICE that you always bait with minnows," remarked the vacationist to the country fisherman.

"Well, you see, mister," was the reply, "if I catch anything it's bound to be a size larger."

The Power of Love

ONCE when John Ruskin and Thomas Carlyle were discussing the literature of their day, the latter said to his companion: "Can you tell me why it is that works on subjects of vital interest to the race, splendidly written by men of profound scholarship, command scarcely sufficient sale to pay the cost of publishing; while trashy novels, false to history, false to philosophy and false to the facts of human experience, and altogether lacking in literary merit, will sell by scores of thousands?"

After a short pause, Ruskin replied: "There is but one explanation of that fact, but the explanation is all-sufficient; the novel has love in it and the other has not."—Scribner's.

Ye Towne Gossip

by K. C. B.

I CAN remember,
A LONG time ago.
AND HOWEVER it happened.
I'VE FORGOTTEN now.
BUT I met somebody.
WHO WAS the owner.
OF A limousine.
AND I was going.
SOME PLACE or other.
I THINK with them.
AND THEY sent the car.
TO CALL for me.
AND THE driver bowed.
AND OPENED the door.
AND I got in.
WITH A fresh cigar.
ALL BY myself.
IN THE big rear seat.
IN THOSE days.
THE ROADS were bumpy.
AND I felt very silly.
TRYING TO smoke.
AND FALLING all over.
THE BACK of the car.
AND I had a feeling.
THAT THE people we passed.
WERE LOOKING at me.
AND PROBABLY saying
I'D BE more at home.
IN A trolley car.
AND ANYWAY,
I RECALLED it all.
WHEN THE other day.
A NAVAL officer.
SENT HIS gig for me.
TO TAKE me over.
TO HIS naval station.
A NICE swell gig.
WITH A little navy.
ALL DRESSED up.
IN SAILOR clothes.
AND I was dressed.
IN SUMMER flannels.
AND RIGHT away,
I HAD a feeling.
THE SAILORS were looking.
AND TELLING themselves.
"HERE'S ANOTHER tea hound."
AND ALL by myself.
IN THE stern of the gig.
I TRIED to look.
AS THOUGH I belonged.
BUT AS we got out.
AND INTO the bay.
THE SEA got rough.
AND I tossed and pitched.
ALL OVER the stern.
WHILE the sailors stood
IN THE BOW of the gig.
AND ONCE or twice,
I'D STRAIGHTEN up.
AND LOOK dignified.
AND THEN right away.
I'D TOSS again.
OR MAYBE pitch.
AND FINALLY,
THEY LET me out.
WHERE I was going.
AND LATE in the day.
WHEN I got home.
AND TOLD of the trip.
THE BOY said to me,
"YOU MUST have felt important.
"A WHOLE boat to yourself."
I THANK YOU.

New York Day by Day

by O. O. McINTYRE

NEW YORK, Aug. 29.—Diary of a modern Pepys: Up and casting accounts find myself more prudent than usual and without debts. Then to cross Fifth avenue with Verne Porter, but there was a lodge parade, a cavalcade girt with shiny cuirasses bestride charges and so back home.

Worked awhile and to a club and fell to cards, but such pagan pleasure interests me little and I lost. On the street I met John N. Wheeler who told me of his trip to Europe and we strolled along gazing at window baubles.

In the evening to visit a man who had paid $1,000 for a Boston dog nor did it seem as intelligent as mine and with my wife to a public inn for dinner and sat awhile with Joe Moore who presented Chauncey Olcott and his wife. Early to bed.

* * *

There are 90 first-class theaters in New York and theatrical builders say there will be no more for a few years. The new movie mosques and high cost of theatrical production are responsible for the hiatus. The new theaters, it is noticed, have no boxes and the oldtime gallery or "peanut heaven" is abolished. All have smoking rooms for women and one has brass plates on the first night seats for critics with names engraved thereon. Foyers have been practically abolished.

* * *

Exhaustive investigation has upset the generally accepted fact that New York theaters are supported chiefly by a large out-of-town population. It is definitely established—if anyone cares—that 75 per cent of the audience reside in the metropolitan area. About 15 per cent are from points within a radius of 50 miles and 10 per cent are from far away. The big hits become hits chiefly through local patronage. Outlanders have rarely been responsible for a smash.

* * *

On the Biltmore Theater program is the announcement: "The ushers in this theater are students in New York institutions of higher learning, who are working their way through school." Not that it mattered, but it interested me to watch to see if they accepted tips. They did.

* * *

The Knickerbocker Theater program pleads: "Combing bobbed hair outside the dressing room is unhealthy and is deprecated by the Health Department." I wonder what menace they expect to find in—O, my gosh!

* * *

In another theater the curtain dropped on one of those scenes featuring a long rapturous kiss. A gentleman who stood in the wings heard the leading lady as she walked to her dressing room hurl over her shoulder at the stage Romeo: "You cut out garlic. I could chin myself tonight o your breath."

* * *

Nothing seems to excite Manhattan curiosity more than a fallen horse or a browsing cow. Up in a Central Park meadow there is a municipal owned liver colored cow—the sort seen in every cow pasture and in hotel rooms as chromos. But daily the fence surrounding it is jammed with wide-eyed city dwellers. For many children it is the first cow they ever saw outside movies or picture books. Northward is the sheepfold and it is, too, a place attracting hundreds daily.

* * *

The Central Park sheepherder is a picturesque old fellow who seems to be of the open spaces despite the fact he rides home in the subway and lives in a crowded walk-up tenement. The Shepherd dog, that helps round up the sheep is said to be one of the finest in the world. Its sire was presented to the city by the elder J. P. Morgan.

* * *

The only jarring note in Central Park to me—and it may not be there now—is in the menagerie where a pathetic blind bear paces up and down its cage.

(Copyright, 1927, McNaught Syndicate.)

International Confabs

By DR. FRANK CRANE

The only way to get along in an international conference between representatives of the various nations is to follow the common sense rules that govern conferences of individuals.

The one thing that disturbs the prospects of arriving at any set conclusion between the various nations is the same thing that disturbs the hope of a satisfactory result between different men.

If capitalists and laborers could sit down at a table and banish all hatred and suspicion of one another there would be no trouble in coming to a satisfactory conclusion. The laborer, however, thinks the capitalist too shrewd and always on the lookout to get the advantage of him; the capitalist thinks the laborer ignorant and prejudiced; this prevents arriving at an amicable result.

You cannot have a conference between two or more people and expect a happy conclusion unless you trust one another, unless there is mutual respect.

It is a common failing of every nation to suspect other nations of being shrewder than themselves, wilier and craftier and more selfish.

Each nation regards its own representatives as honest and straightforward dealers and thinks others are crooked. Many papers and many so-called patriots do their best to fan this delusion. Many of them seem to think they are patriotic when they suspect every move of the opposite nation.

Trust and belief are not mere Sunday school things, but they are necessary in all our intercourse one with another. Diplomats as well as individuals must be high-minded and considerate.

The question of reducing armaments is one that concerns the economic prosperity of every nation. Armed forced continue to be the chief source of expenditure all around and it is worth while to get together on the subject of mutual reduction.

It is all a matter of proportion, anyway. It is just as bad and no worse for a nation to have 60,000 tons of ships against another nation's 300,000 as it is to have 60 tons against the other nation's 30 tons. It is a matter of preponderance and it is worth all the endeavor of all high-minded patriots to get together with the representatives of other nations and reduce the amount of armament. Those who have known the horrors and destruction of war must agree with this, and only those who seek to plunge their country into war in order to appeal to a false patriotism are against a reduction of armament.

(Copyright, McClure Newspaper Syndicate.)

The Rhyming Optimist

By ALINE MICHAELIS

"The Corn Field"

THERE are banners that wave and lift down the ranks of the growing corn, where the summer breezes drift and a whisper of song is born; verdant banners that proudly fly while the sun's golden rays beat down as the summer passes by, like a queen in her flower-decked gown. And the whisper of song they send adrift on the summer breeze—does it tell of blue skies that bend over meadows and hills and trees? Does it hint of the winter days when the harvests shall all be stored? Ah, no; from the fields of maize a rarer song has soared! From each banner that waves and lifts comes a message of hope and trust, of the earth and its bounteous gifts, of the grain that shall grow from the dust!

THE LIFE OF THOMAS A. EDISON

(Authorized and Endorsed by Mr. Edison)

Text by Arthur J. Palmer
Drawings by Frank Kuchenmeister

EDISON soon found that manufacturing and inventing did not mix. Turning his Newark factory over to a competent superintendent, he moved to Menlo Park, N. J., where he could concentrate on inventing. It was here he became known as the "Wizard of Menlo Park." The Edison home and laboratory are seen above.

AT this time, by a remarkable coincidence, Alexander Graham Bell of Salem, Mass., and Elisha Gray of Chicago filed applications covering the basic principles of the telephone on the same day, February 15, 1876. Bell beat Gray by a few hours and obtained the patent. Bell's first crude instrument appears above.

VISUALIZING its enormous possibilities, Edison concentrated on the conversion of Bell's magnetic telephone into a practical commercial device. His famous carbon transmitter, which made the modern telephone and radio "mike" possible, was the result. Varying types of transmitters and receivers are shown above.

THE combined geniuses of Bell and Edison are indelibly imprinted on millions of telephones now in use throughout the world. In fact, for many years Edison's name was stamped on every Bell telephone set. This picture symbolizes the joint achievement of the two great inventors.

(Continued Tomorrow.)